TATTLETALE

1965

Attleboro High School
Attleboro, Massachusetts
Attleboro High School
Attleboro, Massachusetts
This certifies that
has earned a place on the Honor Roll for
outstanding academic achievement during
the period ending
in

ATTLEBORO HIGH SCHOOL
3 1654 30004 1552

Pages missing

TATTLETALE

ATTLEBORO HIGH

CLASS OF 1965

ATTLEBORO, MASSACHUSETTS

Dedication

MR. WILLIAM WESTON

We, the class of 1965, take pride and pleasure in dedicating our yearbook to a teacher who, in his two years at A.H.S., has won the respect and admiration of all who have come in contact with him.

Through his senior English and his remedial reading courses, we have learned the power of writing, the joys of reading, and the importance of empathy and understanding in our relations with others. His classroom doors have always been open for any student seeking knowledge, friendship, or advice. We thank him for having helped make us more mature, more responsible young adults.

As a token of our appreciation for all you have done for us, we dedicate our yearbook to you, Mr. William Weston, whom we shall always remember as a truly great educator.

TABLE OF CONTENTS

FACULTY
ACTIVITIES
SPORTS
MUSIC
SOCIAL LIFE
SENIORS
ADVERTISEMENTS

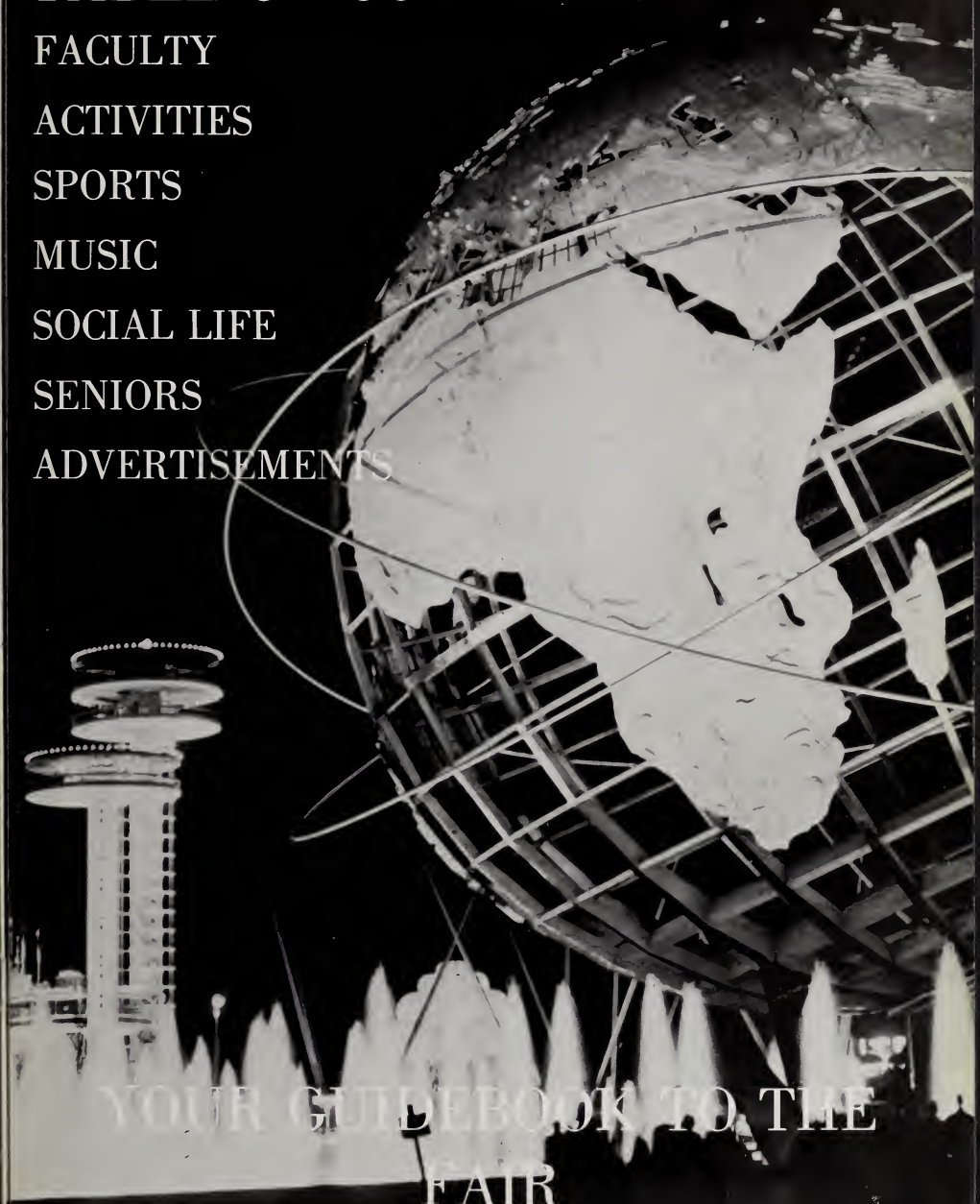

YOUR GUIDEBOOK TO THE FAIR

FOREWORD

A yearbook is a memory book. It enables us to look back over our years at Attleboro High, and brings to mind fond memories of the friendships, challenges, and experiences of those times.

In the future, when we think of the class of '65, another familiar memory will come to mind—the New York World's Fair of 1964-1965. For this reason, we have chosen the World's Fair as the theme of this yearbook. But, beyond this, the years spent in high school bear a certain resemblance to a fair. The people, activities, sports, music, and fun that make high school what it is are equally necessary to the making of a good fair.

We, the editors of the 1965 yearbook, invite you to join us in reviewing our three years at Attleboro High throughout the following pages—COME TO THE FAIR!

In keeping with the theme of this yearbook, the class of '65 has adopted the slogan of the World's Fair as its motto:

"PEACE THROUGH UNDERSTANDING"

Tattletale Staff

Carolyn Clinton
Co-Editor

Mrs. Edith Turner
Advisor

Sherry Snyder
Co-Editor

Business Staff: Business Managers—Nancy Small, Beverly Swanson; Nancy Babbitt, Gail Baumgartel, Linda Blais, Deborah Bliss, Terry Cantor, Linda Carlson, Linda Charlesworth, Mary Coppola, Donna Ferrara, Maureen Field, Meredith Ford, Laurice, Girouard, Denise Guimond, Karla Gustafson, Barbara Guyot, Mary Hayes, Joanne Kaczowka, Susan Kelley, Regina Kleinburg, Linda LaCombe, Diane MacKinnon, Deborah Menard, Paula Oliver, Susan Palmer, Beverly Phinney, Joyce Rocha, Marylee Rohman, Linda Ryder, Lesley Snow, Susanne Soucy, Kristen Swenson, Beverly Tennant, Bethany Turner, Judith Vine Mr. Richard Joyce, Faculty Advisor

Senior Section: Co-Editors—Gayle Pierce, Elaine Killough; Jean Addy, Lynn Anderson, Donna Audette, Donna Bajnoci, Judith Baker, Cynthia Blais, Linda Blais, Deborah Bliss, Adelaide Brown, Kinda Carlson, Linda Charlesworth, Mary Coppola, Susan Densmore, Lynn Desrochers, Linda Dunphy, Kathleen Endler, Donna Ferrara, Maureen Field, Patricia Fitton, Linda Fontaine, Meredith Ford, Laurice Girouard, Denise Guimond, Barbara Guyot, Cynthia Hales, Mary Hayes, Dale Johnson, Janice Johnson, Janis Johnson, Joanne Kaczowka, Karna Keil, Susan Kelley, Dianne Kenney, Barbara Kerkhoff, Regina Kleinberg, Ann Laberge, Suzanne LaChapelle, Linda Lacombe, Diane MacKinnon, Kendra Marsland, Marilyn Maynard, Deborah Menard, Lynd Murphy, Linda Patten, Adele Pawlowski, Marylee Rohman, Mary Ellen Sears, Suzanne Soucy, Tamsin Stewart, Kristen Swenson, Bethany Turner, Deborah Tyson, Judith Vine, Elizabeth Washburn, Sharyn Whitney

Typing Staff: Donna Bajnoci, Adelaide Brown, Linda Charlesworth, Lynn Desrochers, Karen Erban, Gail Garecki, Janice Johnson, Ann Laberge, Susan LaChapelle, Candace Linnell, Adele Pawlowski, Mary Ellen Sears, Judith Wilbur—Head typist

Layout Staff: Co-Editors—Thomas Gariepy, George Paille; Carol Bragg, Susan Palmer

Sports Staff: Carolyn Bell, Cynthia Hales, Paul Dion, Daniel Duffy, Joseph Makarewicz, John Shockro, Timothy Stebbings, John Wolstencroft

Literary Staff: Co-Editors—Leslie Cameron, Karen Moksu; Donna Bajnoci, Terry Cantor, Cynthia Hales, Dale Johnson, Janice Johnson, Linda Patton, Deborah Tyson

Art Staff: Thomas Audette, Robert Bailey, Richard Burr, Diane Bussiere, William Carnes, Susan Palmer

Photography Staff: Paul Dion, Edwin Thomas

Cover Design by William Carnes

Divider pages by William Carnes and Richard Burr

Mr. Samuel Thomas

Supt. of Schools

Somewhere between your abilities and your ambitions. I hope you find peace of mind and contentment.

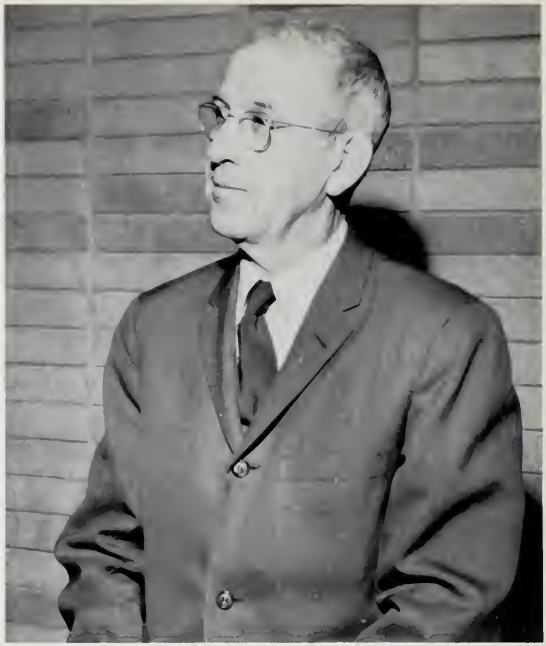

Mr. Joseph E. Joyce

Principal of A.H.S.

To the members of the Graduating Class of 1965:

On behalf of the faculty and administration of Attleboro High School, may I extend to each of you our congratulations for your accomplishments.

If we may be of any assistance to you in the future, please do not hesitate to call, write or visit.

Most sincerely,
Joseph E. Joyce
Principal

FACULTY

OUR GUIDES THRU THE FAIR

Seated: Mrs. Betsy Ose, B.A. Wheaton College; Miss Katherine Kenney, B.Ed. R.I. College; Mrs. Evelyn MacDonald, A.B. Brown University; Miss Linda Rosen, B.Ed. Salem State College; Miss Marilyn McCaffrey, B.Ed., R.I. College, M.A. Brown University; Miss Lucan Anthony, B.S. Jackson College, Tufts University;

English Department

Mr. William Weston, A.B. Brown University, A.N. Columbia University; Mr. Ronald Struminski, B.A.; Mr. Armand Bessette, A.B. Brown University, M.Ed. R.I. College; Mr. Paul Kelly, A.B. Providence College; Mr. Theodore Thibodeau, A.B. Providence College; Mr. Pierre Gagnon, A.B. Assumption College; Mr. James Miles, A.B. Dartmouth College; Mr. Joseph Hagan, A.B. Boston College, M.Ed. Bridgewater State Teachers College.

Foreign Language Department

Seated: Miss Gertrude Parsons, A.B. Boston University; Miss Whilma Desy, B.Ed. Bridgewater State College, M.A. Boston College.
Standing: Miss Edith Turner, A.B. Colby College; Mr. Thomas Cuoco, B.S. Boston University; Mrs. Eleanor O'Reilly A.B. Regis College.
Not in photo: Mrs. Betsy Ose, B.A. Wheaton College.

Mathematics Department

Mr. Edwin Maselbas, A.B. Boston University; Mr. Louis Lacivita, A.B. Boston College, M.A. Boston University; Mrs. Thelma Spriggs, A.B., M.Ed. Brown University,
Standing: Mr. Francis Gallagher, A.B. Providence College; Mr. Francis O'Connell, B.S. Holy Cross College; Mr. Clayton Hunnewell, B.S. University of Maine

Science Department

Seated: Miss Janet Levesque, B.Ed. Bridgewater State College; Mr. Harry Cooper, Ph.B. Brown University; Miss Luean Anthony, A.B. Jackson College, Tufts University; *Standing:* Mr. Edwin Galvin, B.S. St. Michael's College; Mr. Spiro Houlis, B.S. St. Lawrence College; Mr. Kenneth Goding, B.S., M.A. Boston University; Mr. John Willey, B.S. Suffolk College; Mr. Joseph Genereaux, B.Ed. Rhode Island College, M.S. Syracuse University

Social Studies Department

Seated: Mrs. Carol Scholler, A.B. Vassar College; Miss Dyanne Spatcher, A.B. Wheaton College; Mrs. Mary B. Dean, A.B. Texas Women's University, M.A. Washington University, Miss Florence Haggerty, A.B. Tufts University
Standing: Mr. William Conlan, A.B. Brown University, M.Ed. Boston University; Mr. Richard Orlando, A.B. Boston College; Mr. Martin Durkin, A.B. Providence College; Mr. Harry Buker, B.A. University of Rhode Island.

Business Department

Seated: Miss Blanche Arzooyan, B.S. Bryant College; Mrs. Sally Lehane, B.S. Weston College;
Standing: Mr. Alan Corkum, B.S. Bentley College; Mr. Victor Abrams, B.S. Bryant College, B.Ed. Rhode Island College; Mr. Martin Durkin, A.B. Providence College. Not in photo: Mr. Richard Joyce, B.Ed. Salem State College

Trade School

Seated: Mrs. Mildred Howe, Fitchberg State Teachers College, Cert. in Vocational Ed. Mr. Curtis Leonard, Fitchberg State Teachers College, Cert. in Vocational Ed. Mr. Henry Miller, Director, Fitchberg State Teachers College, B.S. Voc. Ed.; Mr. John Hebden, Fitchberg State Teachers College, Cert. in Voc. Ed.; Mr. Robert Briggs, Lincoln University, Assoc. Elec. Engineering, Mr. William McConnell, Graphic Arts. *Standing:* Mr. Carl Miller, University of Washington, B.A.; Mr. Robert Kenny, Keane State College, M.A.; Mr. Wallace Babin, Fitchberg State Teachers College, Cert. in Voc. Ed. Mr. Lionel Pelligrini, Fitchberg State Teachers College, Cert. in Voc. Ed. Mr. Frederick Spector, Northeastern University, B.S. Mr. Roger Spriggs, Northeastern University, A.B., Boston University, M.Ed. Mr. Charles Renoni, Vesper George School of Art, Cert. in Commercial Art, Fitchberg State Teachers College, Cert. in Voc. Ed. Mr. John Keough, Providence College, A.B. Mr. James McKearny, Wentworth Institute, Fitchberg State Teachers College, Certificate in Voc. Ed. Mr. David Bochanowski. Not in photo—Mrs. Barbara Salley, Office Secretary.

Industrial Art

MR. ALFRED CENSORIO, Rhode Island College, B.Ed. Voc.
MR. ORAZIO BIANCHI, Fitchburg State College, Certificate in Voc. Ed.

Mechanical Drawing

MR. FRANK SCATURRO, Fitchberg State Teachers College. B.Ed.

Art Department

MR. DONALD BRIGHAM, Clark University, A.B.; University of Colorado, M.F.A.
MRS. ELIZABETH TRACEY, Boston University, B.F.A.

Librarian

MRS. FRANCINE JOHNSON, Atlanta University, B.S., Virginia Union University, M.S.L.S.

Music Department

MR. RICHARD SILVA, N.E. Conservatory of Music; B.Mus.
MR. JOSEPH BONO, N.E. Conservatory, B.Mus.

Physical Education

MR. JAMES CASSIDY, Boston University, B.Ed.
MISS JEANNE WINIK, Bridgewater State College, B.Ed.
MISS SHEILA TUNSTALL, Bridgewater State College, B.Ed.
MR. RAYMOND CHARRON, University of R.I., B.Ed.

Home Ec. Department

MISS JEMMIE MARINO, Framingham State College, B.Ed., Boston College, M.Ed.

MISS ANNE LOMBARD, Framingham State College, B.Ed.

Guidance Department

MR. JAMES ZMUDSKY
Mr. Zmudsky, director of guidance department, concerns himself chiefly with helping college-bound seniors in the selection of suitable schools for their higher education.

MRS. ELIZABETH KELLEY
Mrs. Kelley helps underclassmen to select courses suited to their abilities and future plans.

MRS. CATHERINE FEENEY
Mrs. Feeney, secretary of the guidance department, is much appreciated for her work, which includes aiding students in filling out college applications.

MR. WILLIAM MADDEN
Mr. Madden works with underclassmen in selecting proper courses. He also aids in finding part- and full-time jobs for students after graduation as well as for undergraduates.

VICE-PRINCIPAL
MR. ROBERT BRAY
Mr. Robert Bray is our new vice-principal. Among his many duties are supervision of discipline, student travel, special activities and session hall. He is one of our most respected members of the faculty.

OFFICE SECRETARIES
MRS. CECILE MAJOR, MRS. JESSEDEAN TENNANT, MRS. GRACE STOTT
The secretaries help A.H.S. run smoothly by working efficiently with the school records. They are always willing to help the student who is in need of assistance.

SCHOOL NURSES
MRS. BARBARA O'KEEFE, MRS. DOROTHY WENDELL
The school nurses and Doctor Coren are a valuable asset to our school. They constantly insure the health of all students through such programs as the eye and ear testing and the polio vaccination series. The doors of the health office are always open to students who fall ill during school hours.

Dr. Simon Coren

A FAIR IS

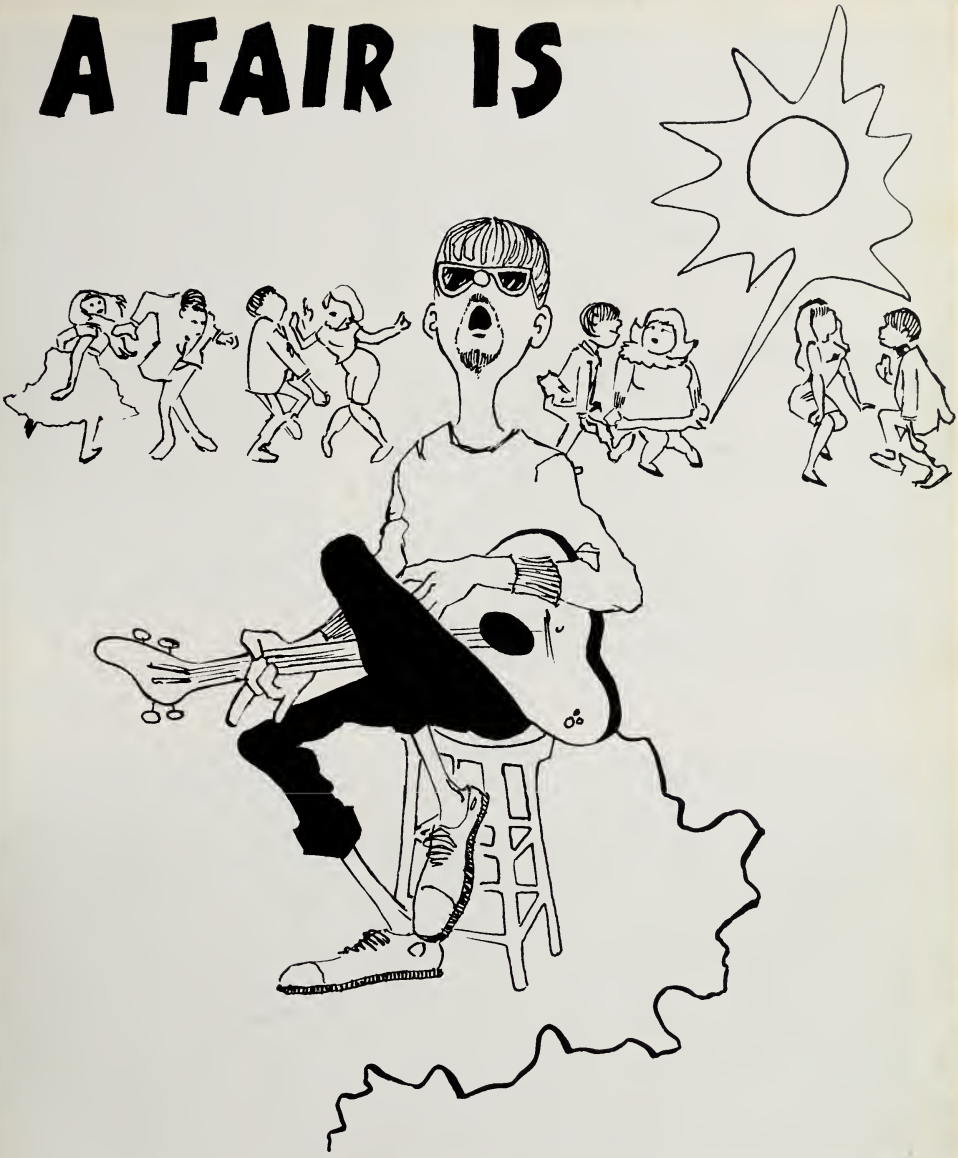

ACTIVITIES

Layout Staff

Standing: Nancy Small, Beverly Swanson, Business Staff; George Paille, Thomas Gariepy, Layout Staff; Leslie Cameron, Karen Moksu, Literary Staff. *Seated:* Elaine Killough, Senior Section; Sherry Snyder, Carolyn Clinton, Co-Editors; Gayle Pierce, Senior Section

Editors

Top to Bottom: George Paille, Tom Gariep
Co-Editors; Carol Bragg, Sue Palmer

Literary Staff

Standing: Janice Johnson, Dale Johnson, Deborah Tyson. *Seated:* Linda Patten, Donna Bajnoci, Leslie Cameron, Karen Moksu, Co-Editors; Terry Cantor, Cynthia Hales

Tattletale

Senior Section

First Row: M. Field, L. Carlson, D. Ferrara, L. Charlesworth, D. Johnson, C. Hales, E. Killough, G. Pierce, Co-Editors, L. Girouard B. Washburn, L. Desrochers, J. Johnson, A. Brown, K. Marsland, L. Murphy, L. Fontaine, J. Vine *Second Row:* B. Kerkhoff, S. Kelley D. Bliss, P. Kelley, B. Turner, C. Blais, B. Guyot, B. MacKinnon, S. Soucy, M. Coppola, S. Whitney, L. LaCombe, L. Dunphy, D. Baj noci, J. Baker, S. Lachapelle, R. Kleinberg, L. Anderson, D. Audette, D. Menard, D. Snyder, J. Johnson *Third Row:* M. Rohman, L Blais, M. Hayes, D. Tyson, P. Fitton, J. Kaczowka, L. Patten, M. Ford, K. Endler, S. Densmore, T. Stewart, J. Addy, K. Swenson, M Menard, A. Laberge, M. Sears, D. Guimond, A. Pawlowski, D. Kenney

Sports Staff

Seated: T. Stebbings, C. Hales, C. Bell, J. Wolstencroft *Standing:* D. Duffy, J. Shockro, J. Makarewicz, P. Dion.

Art Staff

W. Carnes, D. Bussiere, S. Palmer, R. Burr. Not pictured: T. Audette, R. Bailey

Photography Staff

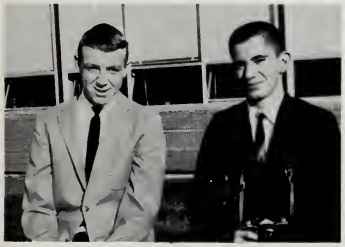

Ned Thomas, Paul Dion

Typing Staff

Seated: D. Bajnoci, J. Wilbur, K. Erban, S. LaChapelle, M. E. Sears, A. Charlesworth, L. Desrochers, A. Pawlowski, J. Johnson. *Standing:* G. Garecki, A. Laberge, A. Brown, C. Linnell.

Staff

Business Staff

Front Row (1-r): L. Blais, N. Babbitt, B. Phinney, K. Gustafson, B. Swanson, N. Small, Business Managers; D. Guimond, M. Ford, M. Hayes, K. Swenson. *Second Row:* L. Snow, P. Oliver, M. Coppola, S. Palmer, B. Guyot, J. Rocha, L. La Combe, T. Cantor, L. Ryder, D. MacKinnon, R. Kleinberg, G. Baumgartel. *Third Row:* D. Menard, B. Tennant, M. Field, B. Kerkhoff, S. Kelley, D. Bliss, B. Turner, D. Ferrara, L. Carlson, L. Charlesworth, S. Soucy, J. Kaczowka, L. Girouard, M. Rohman, J. Vine.

Student Council

Seated: J. Shockro, J. Johnson, A. Zito, D. Bajnoci, R. Forbes, S. Snyder, D. Mercier, C. Clinton
Standing, First Row: S. Graetz, R. Gross, J. Mahoney, M. Bristow, S. Suits, G. Wintringham, M. Kenny, J. Williams, C. Smith, B. Lawrence, L. Colman
Second Row: D. Ward, W. Wintringham, N. Cassidy, R. Rovzar, S. Shepard, B. Peach

The Student Council is a school organization representative of the entire student body. It conducts rallies, assemblies and is in charge of the Victory dance. During the recent evaluation of Attleboro High School, the Student Council was given special recognition "for its strong interest in and active contributions to the functioning of the school."

Student Council Officers

Donna Bajnoci—Secretary Al Zito—President Carolyn Clinton—Vice President Neil Cassidy—Treasurer

National Honor Society

Members of the National Honor Society are selected by the faculty and administration on the basis of scholarship (87 average for Juniors and 85 average for Seniors), leadership, character, and service. During the school year the organization sponsored our International Day, Student Exchange, the Variety Show and managed the school store. Advisor: Mr. Miles

First Row: M. Gilson *Second Row:* C. Hales, A. Brown *Third Row:* E. Killough, C. Clinton, F. Barlik *Fourth Row:* C. Smith, A. Laberge, T. Gariepy, R. Gross *Fifth Row:* K. Moksu, S. Snyder, N. Cassidy (Not in photo) L. Cameron, F. Frietas

Induction ceremonies May, 1964

Tri-Y

Seated: E. Worrall, D. Johnson, C. Hales, L. Snow, *Standing, First Row:* D. MacKinnon, M. Gilson, J. Johnson, K. Swenson, C. Clinton, S. Snyder, T. Cantor, D. Bajnoci *Second Row:* S. Soucy, D. Bussiere, B. Washburn, G. Wintringham, E. Brasier, K. Moksu, S. Suits, D. Bliss, J. Baker *Third Row:* L. Colman, D. Swanson, C. Smith, J. Dussault, R. Erkkila, J. Richardson, L. Flanagan, L. Beauregard, P. Young Advisor: Miss Rosen

Biology Club

Seated: S. Cassidy, K. Engel, P. Quilitzsch, L. Bonin, C. Wilkinson, S. Barney, S. Perry *Standing:* S. Menard, D. Blackwell, D. Gaudreau, D. Holbrook, A. Lepper, D. Reeves, D. Rayno, S. Payette, M. Gendron, J. MacDonald, R. Steele

Key Club

Advisor: Mr. Hunnewell

Seated: G. Enz, R. Poholek, F. Barlik, R. Gross, S. Remillard, F. Poholek, R. McIntyre *Standing:* C. Dussault, D. Cronin, D. Hoy, G. La Croix, R. Macomber, J. Brouillard, R. Starzak, S. Shepard, D. Bonvouloir, J. Shamey, G. Ryan, D. Galasso, D. Mercier

Monitors

First Row: C. Witherell, P. Cameron, N. Cassidy, B. Wilmarth, G. Paille, J. Shockro, D. Nerney, J. Shockro, F. Marcoccio, B. Gross, R. Burns, A. Zito, B. Galligan, S. Remillard *Back Row:* J. Makarewicz, F. Barlik, P. Keane, R. Lyon, R. Pouliot, D. Bounvouloir, R. Stocker, J. Shamey, A. Foss, G. Enz, R. Hagan, R. Bouchard, W. Wintringham, G. Deegan, G. O'Keefe *Advisor:* Mr. Bessette

Library Aides

Kneeling: S. Gula, S. Cassidy, S. Barney, G. Brin, C. Johnson, S. Lund, K. Semple
Standing: C. Kelly, D. St.Dennis, L. Kelly, P. Cotten, P. Barton, S. Plante, S. O'Donnell, K. Young, D. Pierce, M. Truesdale *Advisor:* Mrs. Johnson

Art Club

Seated: S. Palmer (treas.), G. Sachetti, D. Carroll, C. Smith
Standing: M. Petrucci (Pres.), C. Lander, P. Quilitzsch, D. Wilkes, A. Pawlowski
Second Row: D. La Combe, P. Johnson, D. Rarus, M. Makarian, D. Bussiere, S. Huffman, E. Smith, Advisor: Mr. Brigham

Young Republicans Club

The Young Republicans is a new club this year, whose members will be our future Republicans. Although the Y.R.C. did not win the straw ballot, its members made the campaign an interesting one with their many signs and posters and with intelligent debating at the election rally.

Seated: C. Bragg, B. Johnson, E. Thomas, R. Lyon
Standing, First Row: R. Rotenberg, T. Gariepy, L. Duplisea, M. Kocima, B. Nelson, K. Engel, K. Andrews, A. Bragg, R. Rounseville, M. Truesdale, R. Gross, C. Patton
Second Row: G. Enz, L. Palagi, D. Nerney, P. Dion, R. Stenfeldt, R. Stocker, R. Hagan, J. Dwyer, J. Hanson, G. Winslow Advisor: Mr. Bessette

Young Democrats Club

The Young Democrats Club is a club new to our high school this year. It is for those interested in politics, who will be the future Democratic voters. This year supporting the Democratic presidential candidate, the Y.D.C. put forth an excellent campaign and was able to win the strawballot.

Standing: W. Conlan, J. Wolstencroft, M. Proia, M. Makarian, L. St. Pierre, R. Tracey, J. Proia, R. Pouliot, T. Da Costa, M. Chamberlain
Seated: R. MacIntyre, R. Parent, C. Menard, F. Brillon, S. McKay, P. Karol, J. Quaglia, S. Niederlitz ADVISOR: Mrs. Kelley

Future Teachers of America

1st Row: S. Suits—Representative, P. Tatarian—Treasurer, B. Guimond—V. President L. Snow—President, M. Rohman Secretary, M. Field—Librarian
2nd Row: M. LaCivita, C. Bragg, M. Weiss, M. Ovoian, J. Bieniarz, G. Poirier, P. Kleinberg, L. Anderson, B. Guyot, C. Brin, E. Martin, P. Young, C. Smith, B. Swanson, M. Woll, K. Endler
3rd Row: S. Brockway, L. Patten, L. Cameron, C. Halles, K. Keil, T. Stewart, L. Blais, D. Tyson, S. Swanson, K. Swenson, L. Vaslet, N. Larson, N. Small, E. Killough, M. Ford, J. Addy, J. Milik, D. St. Dennis C. Chick
Advisors: Mrs. MacDonald, Miss Lombard

Math Club

Seated: G. Paille, A. Bragg D. St. Dennis, C. Bragg, M. Kocima, T. Gariepy
Standing: A. DeSilva, G. Richmond, J. Broulliard R. Starzak, P. Baumgartel P. Cameron
Advisor: Mr. Maselbas

T. Stewart, W. Carnes, K. Swenson, D. Mercier, L. Colman, R. Forbes, D. Burr, P. Dion, G. Ryan, K. Labedz, R. Starzak, C. Bell, S. Shepard Advisors: Mr. Keough, Mr. Hagan, Miss Kenny

Omnibus

The Omnibus, a new school publication, is a literary magazine, containing articles and essays submitted by members of the student body. It is a result of the joint efforts by the Attleboro High School students and the members of the Trade High School. The actual publication is undertaken by the printing department of the Trade High School.

Le Cercle Français

First Row: M. Weiss, Treasurer; E. Killough, President; T. Cantor, Vice-president
Second Row: M. Gaskill, L. Colman, P. Tatarian, M. Lawrence, G. Gariepy, D. Tully, J. Bieniarz, M. Ovian, S. LeBlanc, J. Klebes, J. Williams, J. LeBeau, E. Thibeault, M. Kocima, D. Barns, B. Nelson, P. Homer, B. Lawrence, B. Guimond, M. McKinlay, C. Wilkinson
Third Row: S. Brockway, D. Swanson, F. Addy, K. Marsland, D. Johnson, M. Kenny, J. Semple, D. Guimond, M. Hayes, N. Small, M. Field, K. Burkhalter, P. Johnson, C. Smith, L. Flanagan
Last Row: C. Nerney, S. Huffman, M. Woll, R. Zarrella, D. Wilkie, L. Crossman, L. Eberhardt, J. Richardson, G. Richmond, B. Swanson, C. Clinton, E. Worrall, N. Rooks, B. Streeter Advisor: Miss Désy

The French Club, Le Cercle Français, is dedicated to investigating all forms and aspects of French culture. This year, members took trips to see French art and to view a French ballet. Miss Désy also showed slides of her recent trip to France.

Science Club

Seated: J. Sheehy, P. Joy, N. Policow, R. Lyon, C. Cruff, C. Paton, M. Chamberlain
Standing: D. Rayno, J. Kinney, A. Savolainen, P. Westcott, P. Cameron, D. King, D. Audette Advisor: Mr. Genereaux

Modern Dance Club

Seated: S. Miller, C. Smith, K. Young, K. Vickery
First Row: M. Laushway, D. Isabelle, J. Williams, L. Colman, K. Mohammed
Second Row: C. Holander, J. Olmstead, S. Baris, P. Coddaire, L. Pariseau, S. Kummer, S. Campbell, M. Fonseca, V. Silva, A. Crossman, N. Keane, S. Graetz

The modern dance club is open to all girls interested in dancing, whether or not they have any background in it. Modern dance is strictly interpretive and is subject only to the limits of the dancer's imagination. At the end of the year the club puts on a performance which includes choreography by its members.

American Field Service

Seated, l. to r.: L. Patten, E. Killough, K. Mohammad, L. Colman, S. Snyder. *Standing:* K. Keil, H. Way, J. Klebes, R. Rounseville, B. Rounseville, K. Endler, M. Ford, T. Gariepy, L. Blais, N. Small, C. Smith, S. Graetz, J. Williams. Advisor: Miss Levesque

Audio-Visual Club

F. Barlik, R. Starzak, P. Cameron

Future Nurses of America

Seated, l. to r.: L. Carlson, D. Guimond, D. Audette. *First Row:* D. Johnson, S. Soucy, B. Nelson, F. Addy, S. Baris, S. McKay, G. Baumgartel, M. Craik, S. Fidelia, S. LaChapelle, S. Walker, A. Dorrance, M. Roy, M. Coppola, L. Hill, B. Lander, S. LeBlanc, L. Blais, C. Lund, B. Tennant. *Second Row:* K. Shockro, S. Sanford, K. Johnson, A. Hines, J. Hull, J. Vine, D. Carroll, P. Johnson, M. Petrasky, K. Marsland, J. Kaczowka, D. Ferrara, M. Foster, L. Monroe, C. Fowler, C. Jillson, P. Karol, S. Lund, D. Blaser. Advisor: Mrs. O'Keefe

A FAIR IS

SPORTS

Football

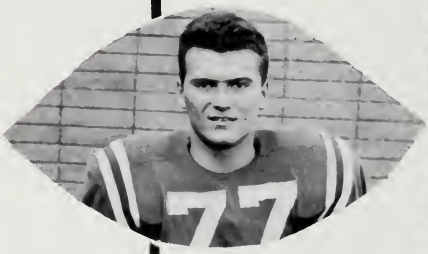

1964

AHS Football Team

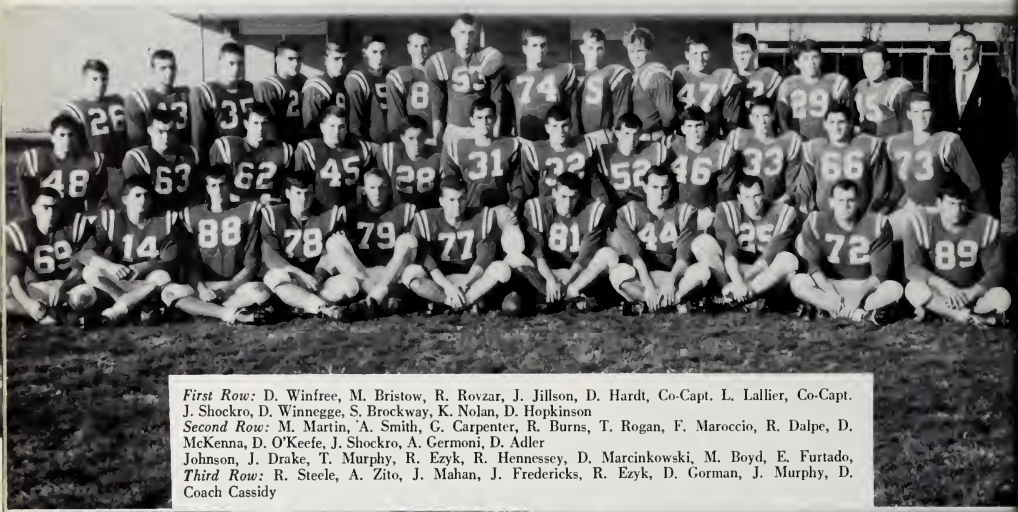

First Row: D. Winfree, M. Bristow, R. Rovzar, J. Jillson, D. Hardt, Co-Capt. L. Lallier, Co-Capt. J. Shockro, D. Winnegge, S. Brockway, K. Nolan, D. Hopkinson
Second Row: M. Martin, A. Smith, G. Carpenter, R. Burns, T. Rogan, F. Maroccio, R. Dalpe, D. McKenna, D. O'Keefe, J. Shockro, A. Germoni, D. Adler
Johnson, J. Drake, T. Murphy, R. Ezyk, R. Hennessey, D. Marcinkowski, M. Boyd, E. Furtado,
Third Row: R. Steele, A. Zito, J. Mahan, J. Fredericks, R. Ezyk, D. Gorman, J. Murphy, D.
Coach Cassidy

Ha! Ha! Ya missed!

Pigskin Ballet

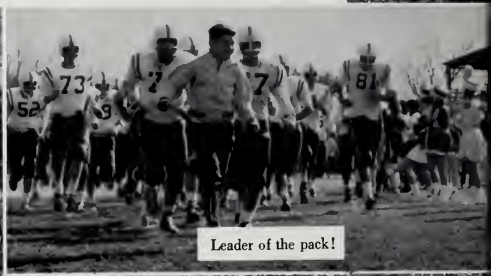

Leader of the pack!

If we don't play by my rules . . .

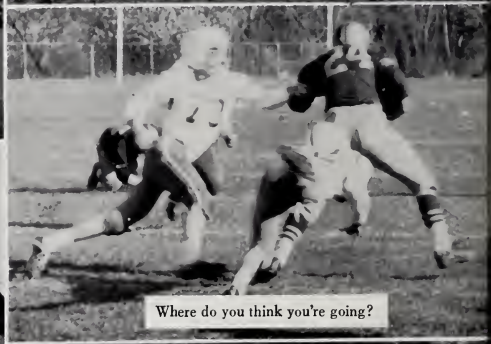

Where do you think you're going?

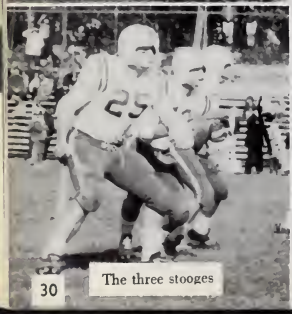

The three stooges

The big "Z"

Coyle really fell for us.

Trapped like a rat!

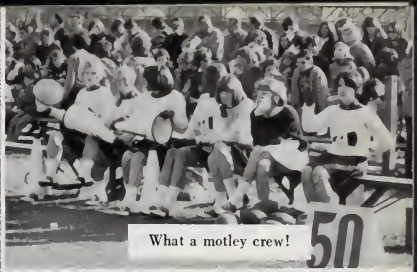
What a motley crew!

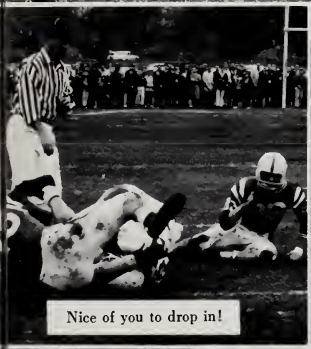
Nice of you to drop in!

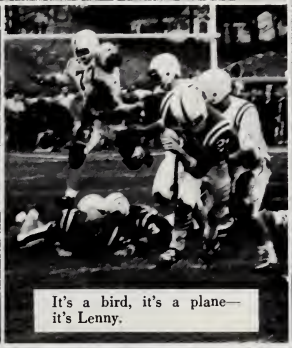
It's a bird, it's a plane—it's Lenny.

Ants, Al?

Please, please, please get a touchdown.

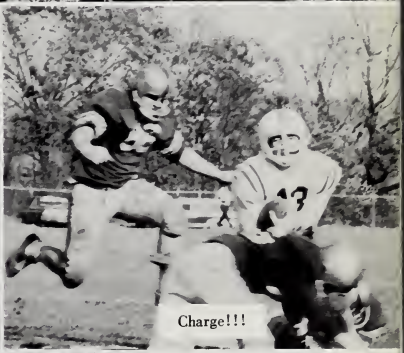
Charge!!!

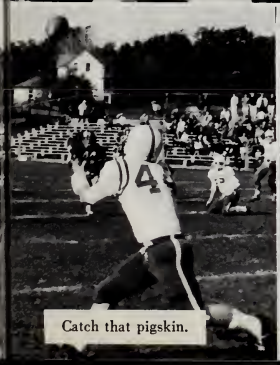
Catch that pigskin.

Troubles?

Boom, Boom—the bombardiers are coming!

Neil Cassidy

Danny Duffy

Basket

John Shockro

First Row: D. Winniggee, D. Duffy, R. Gross, A. Zito.
Second Row: Coach Charron, N. Cassidy, D. Hardt, R. Pouliot.

Roy Lyon

Al Zito

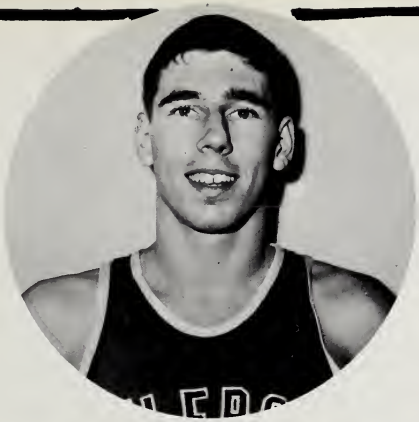

Jay Gilmore

Bob Williams

ball

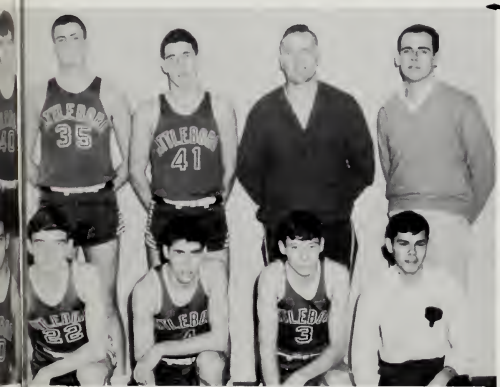

First Row: R. Williams, R. Rogichaud, L. Charron, J. Amos.
Second Row: R. Rovzar, J. Gilmore, Coach Cassidy, K. Nolan.

Coach Cassidy

Coach Charron

Bob Gross

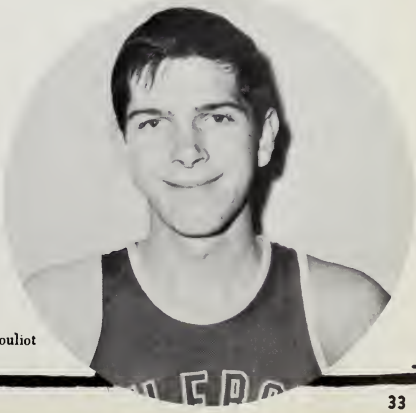

Ray Pouliot

Jolly Green Giant

Let's go, Bombers!

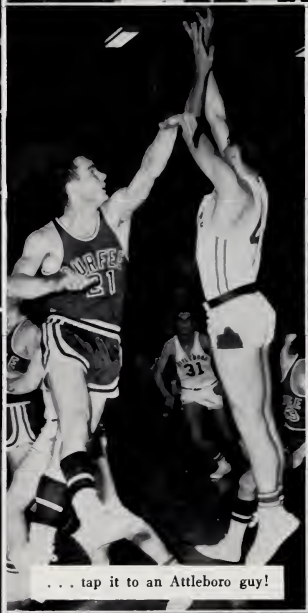

. . . tap it to an Attleboro guy!

It takes more than an arm to stop "Animal"!

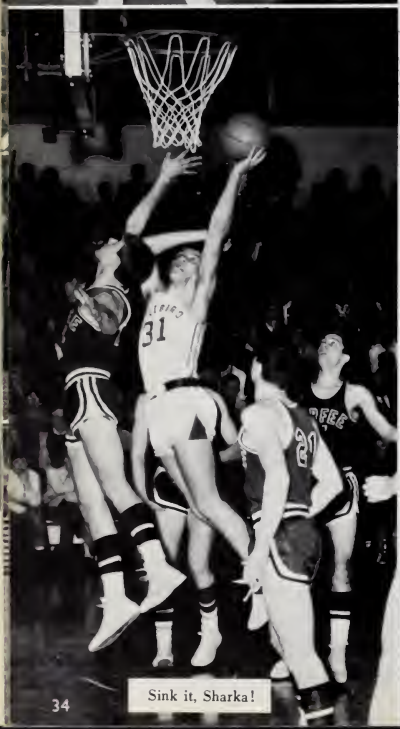

Sink it, Sharka!

Things don't look so good.

Soccer Team '64.

First Row: S. Derosier; D. Fisher; J. Wightman; D. Nerney; W. Simons, G. Lacroix, (co-captains); G. Fredette; E. Dalpe; C. Parker; L. Charron
Second Row: Coach Genereaux; W. Conlan; G. Enz; W. Saunders; R. Arguin; T. Parker; G. Deegan; D. Hoy; E. Normandin; D. Conlon; K. Cunha; R. Galligan; D. Cronin; K. Davignon; M. Proia.

Ha! Ha! I beat you!

The swim???

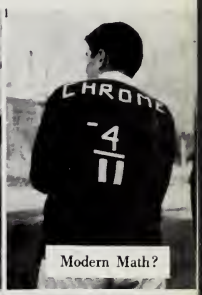

Modern Math?

Out of bounds again?

Don't hurt my friend!

The sweet aroma of Juicy Fruit!

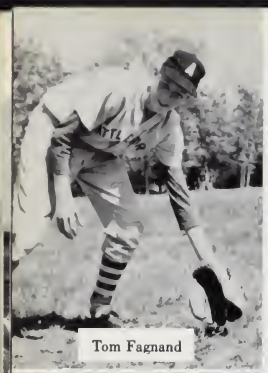
Tom Fagnand

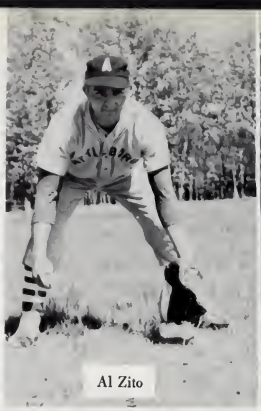
Al Zito

Neil Cassidy

Bob Williams

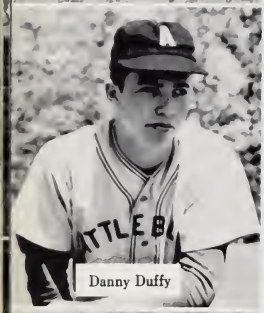
Danny Duffy

Baseball 1964

1st Row: W. Tully, D. Winnegge, E. Charette, J. LaFontaine
2nd Row: D. Duffy, T. Libby, R. Williams, G. Bosh, R. Dalpe, A. Zito
3rd Row: M. Martin, J. Gilmore, T. Moore, N. Cassidy, T. Fagnand, Coach Dick Joyce

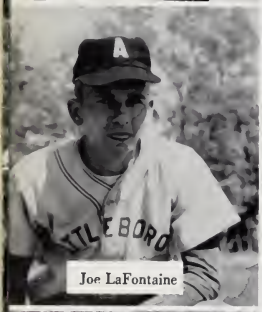
Joe LaFontaine

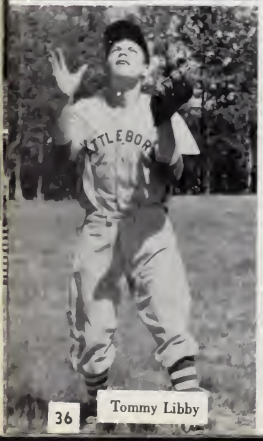
Tommy Libby

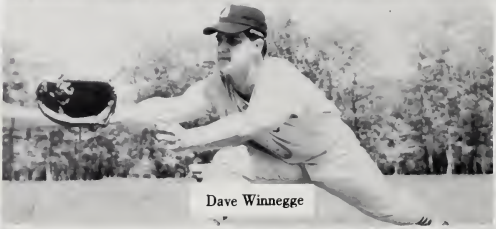
Dave Winnegge

Ed Charette

Jay Gilmore

Fran Doyle

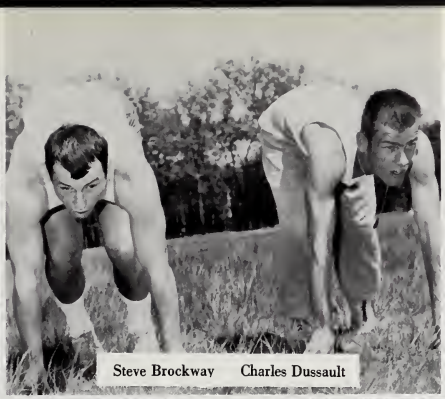

Steve Brockway Charles Dussault

Bob Gross

Track 1964

First Row: B. Wintringham, G. Nyzio, C. Dussault, J. Tingley, J. Shockro, Jr.
Second Row: B. Aussant, B. Doyle, A. Gross, B. Gross, D. Thornhill, S. Brockway, F. Barlik
Third Row: R. Irby, D. Bajnoci, J. Galliagan, R. Rovzar, J. Shockro, J. Drake, L. Goding, M. Solmer
Coach Ray Charron

John Shockro

Felix Barlik

Jim Drake

Swim Team

First Row, l. to r.: P. Westcott, D. Rayno, D. Conlan, O. Richardson, P. Silvia, J. Shamey, S. Payette. *Second Row:* T. Fagnand, E. Sanborn, C. Hansberry, B. Streeter, D. Broadbent, A. Lepper, D. LaCombe. *Third Row:* J. Wightman, D. Nerney, L. Salisbury, R. Hudson, W. Saunders, S. Goll, Mgr. Coach: Mr. McDonough

Golf Team

G. Coren, J. Hanson, R. Lyon, Mr. O'Connell, Coach R. Stocker, M. Proia, W. Conlan

Girls' Softball

Kneeling, l. to r.: E. Walsh, S. Duffy, A. Brousseau, D. Gorman. *Standing:* C. Hales, C. Bell, L. Devereux, P. Karol, J. LeBlanc.

G.A.A.

Basketball

First Row: C. Swistak, L. Pond, A. Brousseau, C. Hales, P. Karol, K. Swenson, K. Silvia, J. Richardson
Second Row: T. Stewart, J. Le Blanc, C. Bell, A. Krawiec, J. Bieniarz, D. Swanson, L. Eberhardt
Third Row: M. J. McKinley, K. Robinson, K. Young, J. Hull, C. Cooper, L. Gardner, P. Cadero, J. Tully, L. Girouard

Swimming

First Row: D. Blaser, L. Anderson, K. Swenson, B. Cooke, K. Young
Second Row: P. Way, P. McBride, S. LeBlanc, H. Way, J. Klebes, B. Lawrence
Third Row: N. Keane, N. Rooks, K. Shockro, C. Thibodeau, C. Pierce, D. Renaud

Tennis

First Row: K. Robinson, P. Cadero, A. Brousseau, K. Silvia, K. Swenson, J. Hull, K. Young, M. Ovoian, A. Krawiec.
Second Row: M. Hull, J. LeBlanc, C. Hales, P. Karol, K. Vickery, J. McKenzie, M. Gilson, L. Carlson, B. Lawrence
Third Row: J. Semple, R. Zarrella, D. Blaser, M. Viveiros, C. Bell, C. Swistak, E. Thibeault, D. Renaud
Fourth Row: M. Lawrence, C. Freitas, M. Fonseca, C. Hollander, N. Keane, T. Cantor, L. Girouard, S. Soucy, J. Bieniarz N. Rooks

Karen Silvia

Sherry Snyder

Carolyn Smith

Karen Moksu

Mary Coppola

Cheerleaders

Dede MacKinnon

Marilyn Weiss

Ellen Worrall

Debbie Swanson

Chris Andrews

Sue Plante

Judy Wilbur

Lynn Desrochers

Elaine Brasier

Majorettes

Marie Woll

Barbara Lander

Sandra Ouellet

Paula Racicot

Junior Class Officers

Linda Colman-Secretary Patricia Young-Treasurer Roderick Rovzar-President Gerald Coren-Vice-President

Sophomore Class Officers

Bradford Peach-President Cynthia Cooper-Treasurer Marcia Lawrence-Secretary Marc Boyd-Vice-President

A FAIR IS

MUSIC

A Cappella

First Row: S. LaChapelle, J. Addy, K. Wright, K. Engel, M. LaCivita, D. Powers, J. Balser.
Second Row: C. Soule, L. Murphy, L. Eberhardt, V. Silva, A. Brown, C. Linnell, K. Marsland.
Third Row: D. Palmer, R. Hebert, D. Hopkinson, R. Mutlow, P. Johnson, R. Truedson, D. Burke.
Fourth Row: D. Broadbent, T. Piggott, R. Hudson, T. Murphy, S. Davis, P. Silvia, R. Carlon, J. Correia.

The members of this select group demonstrate their devotion to music by their willingness to rehearse before school each morning. Our champion choir was the first at A.H.S. to be awarded a trophy at the South Eastern Mass. Music Festival. Besides participating in school concerts, the A Cappella choir presents programs for various organizations throughout the Attleboro area.

Mr. Joseph Bono and Choir

Girls' Chorus

Choir

Front Row: D. Isabelle, T. Cantor, M. Woll, S. Huffman, L. Hudson, J. Vine, C. Menard, S. Bailey, L. Hill
Second Row: M. Kocima, D. Sousa, L Vaslet, N. Goulet, K. Andrews, E. Killough, D. Tyson, L. Patten, V. Lowery
Third Row: D. Allen, R. Young, M. Martin, D. Brasier, J. Kerte, J. Rudkowski
Fourth Row: F. Palmer, R. Morse, G. Gross, R. Haygen, G. Hayden

Boys' Chorus

Mr. Richard Silva and band

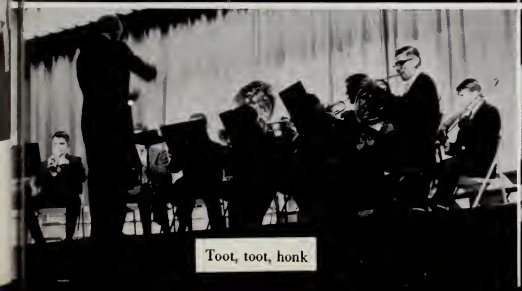

Toot, toot, honk

Christmas Concert

Girls' Chorus

1st Row: J. Fontaine, R. Almeida, M. Lavoy, L. Ryder, P. Morin, K. Bora, L. Duplissea, S. Gracie, J. Rocha, R. Delsolio, C. Hebert, F. Arguin.
2nd Row: A. Vierra, N. Carroll, P. McBride, L. Fredette, J. Wordon, L. Gardner, S. Wordon, S. Plante, D. Curtis, P. Oliver, M. Foster, D. Gagnon, S. Mowry, L. Hill.
Third Row: G. Kordalewski, J. Kaczowka, L. Giraud, G. Steniford, J. LaBlanc, M. Brandreth, G. Bianchi, S. Bailey, N. Hoyt, L. Vaslet, C. Hopkinson, M. Picchi, L. Champagne, S. Baris, C. Stanhope, L. Sutcliff.
4th Row: K. Handy, S. Choquette, A. Walport, C. Swistak, S. Sanford, M. Fonseca, V. Lameroux, B. Choquette, S. Hoyt, D. Frazier, N. Rooks, E. Braiser, N. Keene, J. Cannon, C. Lindermouth.

1st Row: J. Payette, L. Fontain, S. Lallier, B. Gohring, P. Derosier, D. Case, C. Mounteer, L. Glode, M. Kosowski, D. Rarus, J. Balser, K. Lindfield, S. McCaughey, C. Mounteer.
2nd Row: D. Wilkes, K. Wright, M. Viveiros, N. Carlson, D. Powers, F. Addy, J. Bosh, S. Cassidy, D. Clifford, C. Derosier, L. McLean, J. Webb, D. Sousa, D. Aviero, M. Gaskgill.
3rd Row: C. MacDonald, C. Holander, S. LaChapelle, S. Moresco, P. Coddaire, M. Arruda, S. Peterson, C. Soule, K. Ruggio, C. Linnell, D. Airey, S. Simmons, B. Phinney, C. Therrian, B. Sanborn.
4th Row: L. Smutek, S. Zuba, J. Joubert, N. Thomas, S. LeBlanc, C. Thibodeau, L. Crossman, P. Hodges, K. Swenson, L. Murphy, L. Blais, V. Silva, K. Engel, L. Pinkos, B. Brown, M. Viveiros, M. Pimental.

Boys' Chorus

First Row: J. Kerte, N. Pickett, J. Correia, D. Fisher, D. Vierra, G. Fredette, J. Picchi, S. LaPierre, M. Chamberlain, J. Dowdall
Second Row: J. Rudkowski, G. Tedeman, D. Bonner, F. Hanley, G. Bellavance, D. Brasier, D. Burke, G. Nyzio, J. Proia, J. Carlson, R. McLaughlin, D. McGovern, D. McDonald
Third Row: P. Gilroy, R. Plante, G. Wheelock, R. Arabian, R. Hoyle, G. Blanchard, D. Reeves, D. Blackburn, P. Silvia, R. Drake, L. Salisbury, R. Carlson, W. Mobriant, R. Mutlow

A. H. S. Band

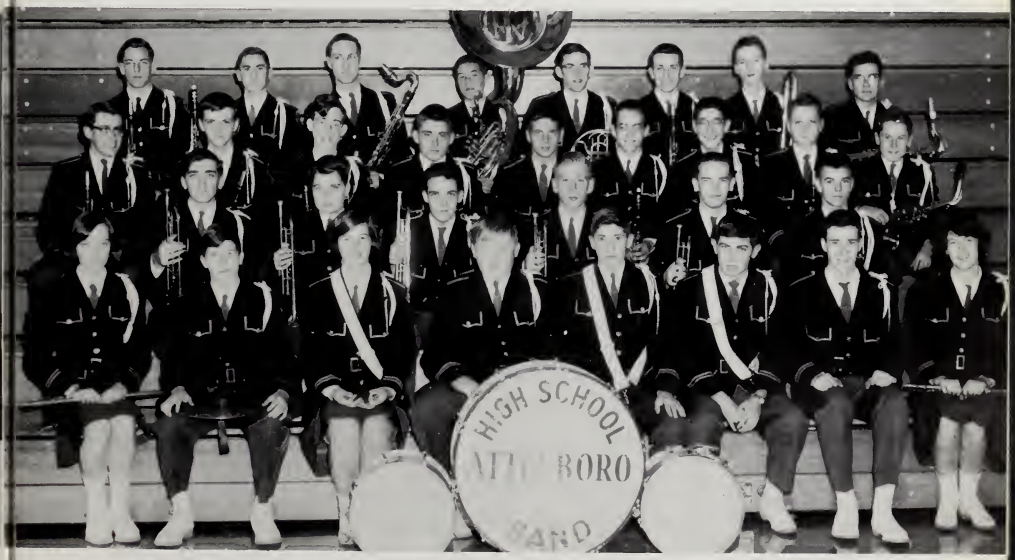

First Row: M. Kinney, R. Fiske, D. Tyson, B. Bruce, D. Morse, D. Broadbent, D. Bissonette, P. Way
Second Row: F. Hanley, T. Salley, M. Brogan, R. Layton, W. Handren, J. Thibeault
Third Row: B. Johnson, R. Stenfeldt, J. Sheehy, S. Mahan, L. Bliven, B. Sargent, N. Policow, C. Cruff, F. Palmer
Fourth Row: R. Hudson, S. Shapiro, J. Hanson, R. Arruda, T. Piggott, P. Baumgartel, G. Lovell, R. Hebert

Lady among the lions

"Jack"

Sleeping Beauty

What's on your mind, Nane?!

Okay, Jim and Roy, we're sorry to bother you!

What's going on over there?

"Babbitt" and Bob

"Magic Class"

Sophomores can't do *anything* for themselves

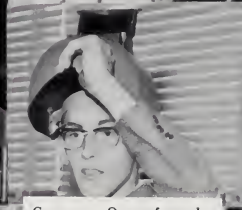
Grace, our Queen for a day

Peek-a-boo!!

Psst, Jay, WAKE UP!

Yes, Miss Small, go on . . .

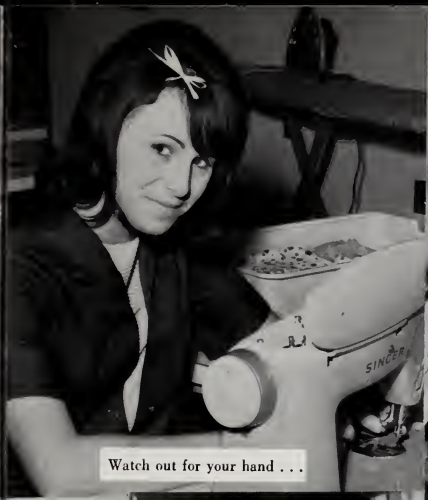

Watch out for your hand . . .

Concentration!

Don't kick it; it's lead . . .

Hi, Sue.

Smile, you're on Candid Camera.

Artist at work.

Sleeping, or studying????

Studying by osmosis???

Get with it . . .

What's in your right hand???

Z-Z-Z-Z-

The petrified sleeper . . .

Someone pulled out the plug . . .

Anther great concert

You see, the object of the game is to . . .

It didn't come out too great, so-o-o-

Ouch!

Chug-a-lug . . .

A FAIR IS

FUN

Picasso's a r a d i s e

Miss Winik's Winkettes

"Ringo" LaPierre

Monkeyshines

"Dear Heart"

The singing guitar

Don't hit her!

Chink

Sitting this one out

Christmas Dance

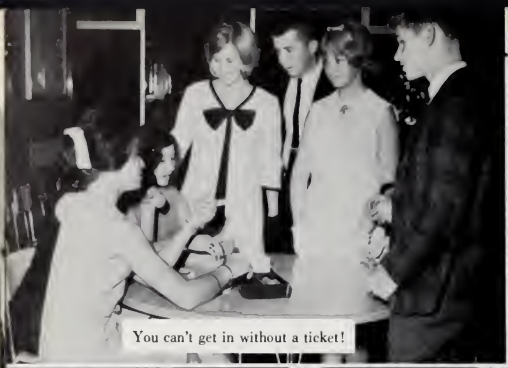

You can't get in without a ticket!

Knights of the round table

Andy n' Candy

Three heads are better than one.

What's up, Charlie?

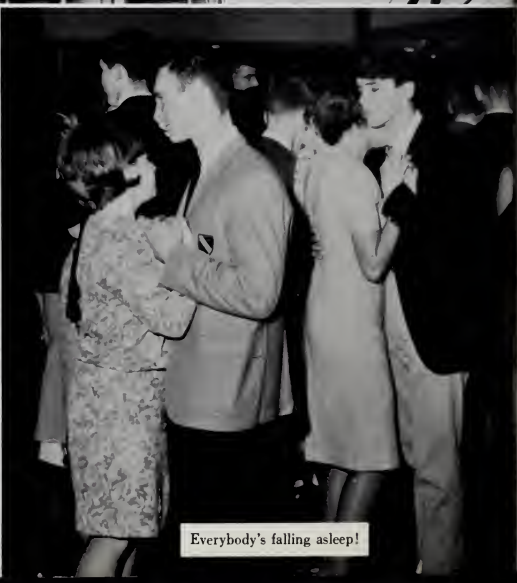

Everybody's falling asleep!

Junior Carnival

The pow-pow

The A.H.S. swingers

I don't believe it

I got the beat

Two left feet

Mr. and Mrs. Struminski

Get away!

Put your shoes on, girls, don't you know you're in the city?

The rain dance

Variety Show

Prima Ballerina

A.H.S. Beatles

Hm-m-m, What's the next note?

The M.C.

Paula, the flamingo

Judy and Sandy

You are getting very sleepy

Girl Crazy

On April 23 and 24, the George Gershwin musical "Girl Crazy" was presented under the direction of faculty member Paul S. Kelly.

The cast included Felix Barlik, Marilyn Gilson, Sandra Peterson, Peter Johnson, John Hanson, Nancy Solmer, Robert Rotenberg, Constance Corbett, and John Sheehy. Songs included in the show were "I've Got Rhythm", "But Not for Me", "Embraceable You", and "Bidin' My Time".

Committees were headed by Carolyn Smith, choreography; Jim Correia, lighting; George Ryan and Paul Dion, photography; Diane Bussiere and Thomas Audette, set design; and Leslie Cameron, Elaine Killough, Kathy Andrews, and Linda Colman, publicity. The sets were constructed by Mr. Ralph Bianchi's Industrial Arts classes. Faculty members of the Music Department assisting Mr. Kelly were Mr. Joseph Bono and Mr. Richard Silva.

Mr. Paul Kelly

Kiss me, you fool!

Mr. Joseph Bono

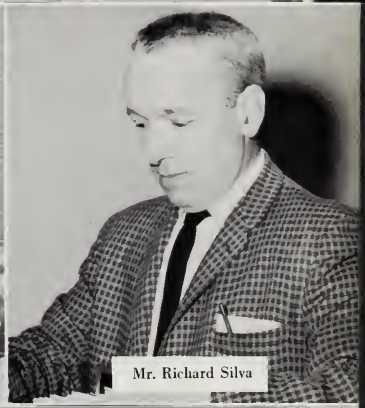
Mr. Richard Silva

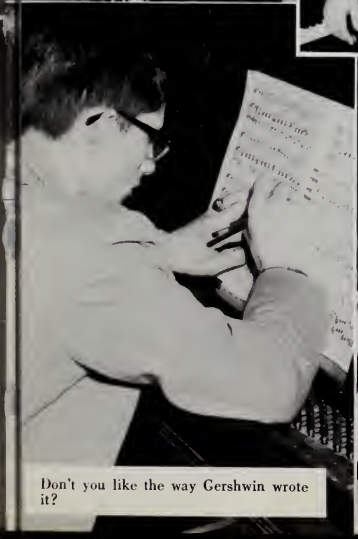
Don't you like the way Gershwin wrote it?

Take it from the top!

Boing!!!

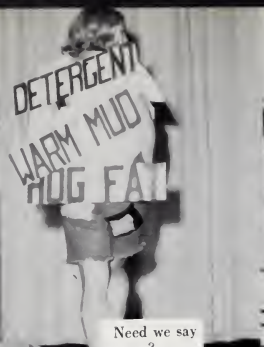

Need we say more?

A congenial group

Swim team Co-Captains—'65

Co-ed basketball

Third position

We want a touchdown!!!

Coach McDonough

Is this a hold-up, Beanie?

Gimme!

Sue, the happy homemaker.

Loyal fans.

A FAIR IS

PEOPLE

GEORGE ADAMS—Harley Davidson
12 Olive Street
"Pleasing to Know"
Technical School

JEANNE DIANE ADDY
866 Pike Avenue
"Her eyes as stars of twilight, too, her lovely hair."
College
A Cappella Choir 2, 3, 4; Drama Showcase 2; G.A.A. 2, 3, 4; F.T.A. 3, 4; Senior Section Tattletale 4; Science Fair 2; Pep Club 2; Guidance Office 4; Dance Committee 2, 3.

ROSEMARY ALMEIDA—Rosie
276 Thacher Street
"Softly she speaks and sweetly she smiles." . . .
Secretarial Work
Girls' Chorus 2, 3, 4; G.A.A. Tennis 3; Senior Dance Committee 4.

LYNN E. ANDERSON
22 Prescott Street
"Small, but oh my!"
College
F.T.A. 3, 4; Senior Section 4; Swimming 2, 3, 4; Softball 2; Bowling 2, 3, 4; Apparatus 2.

NATHAN APRIL
7 George Street
"His fine personality is outstanding."
Toolmaking
Student Council Alternate 3.

CHRISTINE HOPE ANDREWS—Chris
56 Tiffany Street
"Friendly, carefree and gay, this is our Chris every day."
Hairdressing
Majorette 3, 4; Rallies 3, 4; Modern Dance Club 2; Dance Committee 3, 4; Office Help 3, 4; Girls' Chorus 2, 3, 4; Concert Usher 3, 4; Pep Club 2; Tattletale Business Staff 4; Tattletale Senior Section 4; Dramatics 2; G.A.A. 2.

MARILYN ANN—Arruda
20 Hawthorne St.
Hairdressing
"Always happy and gay, no cares block her way"
Girls' Chorus 2, 3, 4; Dance Committee 2, 3; Library Aide 3; Bombardier Staff 3; Dramatic Club 2; G.A.A. 2, 3; Art Club 2, 3.

RICHARD D. APRIL
44 Carlon Street
"Live while you can"

PRISCILLA LINDA ASPINALL—Silly
446 Read St.
South Attleboro
"A good pal and a friend"

THOMAS RICHARD AUDETTE—Tom
21 Jewel Avenue
College
"A gentleman makes no noise"
French Club 2; Art Club 2, 3; Drama Club 2; Tattletale Art Staff 4; Senior Play 2.

DAVID E. AUDETTE—Dave
15 Holly Street
Chemist
"Quiet, earnest, hard-working, and shy"
Science Club 4.

DONNA JEAN AUDETTE—Donna
34 Clarence Street
Nursing
"Demure and gentle, cute and sweet, to all our eyes, she is a treat"
Pep Club 2; G.A.A. 2, 3, 4; Dance Committees 2, 3, 4; Rallies 3; Future Nurses of America 4; President 4; Guidance Office 4; Bombardier Typing Staff 3; Home Room Representative 2.

NANCY ALLISON BABBITT—Babbitt
34 Orr Street
Junior College
"We love her smile, her looks, her actions."
Business Staff Yearbook 4; Pep Club 2; Drama Club 2; Rally 4; Senior Social 4; Junior Dance 3.

ALFRED P. AVEIRO
215 Robert Street
"One that is truly happy never brings the sad."

ROBERT PHILIP BAILEY—Bob
105 Cumberland Avenue
South Attleboro
Art School
"Artistic, fine, and a friend."
Yearbook Art Staff 4.

JUDITH REED BAKER—Jue
20 Upland Road
Secretarial School
"Happy am I, from care I am free, why aren't they all contented like me."
G.A.A. 2, 3; Girls' Chorus 2, 3, 4; Variety Show 3, 4; Rallies 2, 3, 4; Tri-Y 4; Senior Section 4; Dance Committees 2, 3, 4; Bombardier Typing Staff 2, 3; Pep Club 2; Class Day 4; Tattletale 4; French Club 2; Science Fair 2.

LINDA IRENE BARBER
31 Holman Street
Nursing
"Her quiet ways are deceiving."
Girls' Chorus 3; F.N.A. 4; Young Demociats 4.

DONNA LEE BAJNOCI—Bug
34 Knott Street
School
"An adorable bundle of pep."
Pep Club 2; Tri-Y 3, 4; G.A.A. 2, 3, 4; Sec. of Junior Class 3; Sec. of Student Council 4; Literary Staff of Tattletale; Typing Staff 4; Dance Committee 4.

FELIX JOHN BARLIK, JR.—Flex
1060 Washington Street
South Attleboro
College
"He's a small-talk expert. If there's nothing to be said—he can say it!"
Track 2, 3, 4; Key Club 3, 4; Basketball 2; Audio Visual 3, 4; Boys' State 4; National Honor Society 3, 4.

JOHN M. BARRETT—Carrot Top
31 Orange Street
Diesel Mechanic
"An industrious boy with a promising future"

ARTHUR HOWARD BARTON—Art
108 Hope Street
Printer
"Quiet, but always with us."

GAIL LOUISE BAUMGARTEL
221 Locust Street
College
"A quiet mind is richer than a crown"
G.A.A. Golf 2; Tattletale Business Staff 4; Future Nurses Club 4.

NANCY MARIE BELAND
36 Juniper Avenue
I.B.M. Operator
"Good nature with disguise"
G.A.A. Bowling 2; G.A.A. Apparatus 4; G.A.A. Golf 4; Young Democrats 4.

KATHLEEN DORIS BEAUPRE—Kathy
14 Sibley Street
South Attleboro
Accountant
"A live wire is she!"

COROLYN V. BELL
CVB
43 Norgate Road
College
"A good sport she is, and good in sports."
G.A.A. Varsity Basketball 2, 3, 4; Softball 2, 3, 4; Tennis 3, 4; Lacrosse 4; Bowling 3, 4; Golf 3, 4; Science Fair 2, 3, 4; Senior Social 4; Tattletale Sports Staff 4; Newspaper 4.

DONALD RICHARD BLACKWELL—Duck
332 South Main Street
College
"The happier the time, the quicker it passes."
Boys' Chorus 2, 3, 4; Biology Club 2, 3, Pres. 4; Tattletale Business Staff 4; Science Fair 2, 3.

PAUL J. BELLAVANCE
60 Starr Lane
"Easy come, easy go."

CYNTHIA BLAIS—Cindy
499 Thacher Street
Pondville Hospital
"A pleasing girl with pleasing manners."
Dance Committee 2; French Club 2, 3; Bombardier Sales Staff 3; Future Nurses 4; Tattletale, Senior Section 4.

SUSAN R. BIANCHI—Sue
48 Verndale Ave.
Secretarial Work
"Be silent and safe, Silence never betrays you."
G.A.A. 2; Girls' Chorus 3, 2; Young Democratic Club 4; Senior Social Dance Committee 4.

GEORGE HECTOR BLAIS—Baby Huey
Hoppin Hill Ave.
North Attleboro
Mechanic
"A great guy, nice to know."

LINDA MAE BLAIS
76 Cummings Street
College
"Nicer is none than she."
Tattletale Senior Section and Business Staffs 4; A.F.S. 3, 4; F.T.A. 4; Drama Showcase 2; Modern Dance Club 2; Pep Club 2.

GEORGE W. H. BLASER
146 South Avenue
"He looks quiet, but is he?"

DEBORAH ANNE BLISS—Debbie
312 East Street
College
"Debbie is right in the midst of fun, has given us many a pleasant moment."
G.A.A.-Tennis 2, 3; Swimming 2; Basketball 2, 3, 4; Bowling 2; French Club 2, 3; Bombardier Staff 2, 3; Dance Committees 2, 3, 4; Tri-Y 4; Tattletale Business Staff 4; Senior Section 4; Science Fair 2.

LINDA BOISVERT—Bobo
348 Mendon Road
South Attleboro
I.B.M. School
"Life without laughter is a dreary thing."
Library Aide 2; Senior Social 4.

RONALD FELIX BOUCHARD—Ronnie
121 Curtis Avenue
South Attleboro
Mechanical Engineering
"Give me my car and the open road."
Chorus 2; Science Club 2; Photography Club 2; Rallies 2, 3; Monitor 3, 4; Junior Rotarian 4; Science Fair 2, 3, 4.

DAVID ARTHUR BONVOULOIR—Dave
44 Emory Street
University of Massachusetts
"In every chink and cranny there is knowledge."
Band 2, 3, 4; Monitor 3, 4; Chess Club 2, 3; Radio Club 2;Math Club 4; Key Club 4; Biology Club 2; Science Fair 2, 3, 4; Scholastic Banquet 4; Pep Band 3.

PATRICIA ANN BOZZO—Pat
34 Franklin Street
"Light-hearted and gay, she is merry all the day."
Pep Club 2; Dance Committees 2, 3; Bombardier Staff 3; Science Fair 2.

RICHARD BOYNTON—Dick
776 Ware Street
Mansfield
Navy
"His silence does not hide his ingenuity."
Intramural Basketball 2.

CAROL M. BRAGG
17 Melby Road
College
"Studious, diligent, and fond of humble things."
Biology Club 2; Scholastic Banquet 2, 3; A.F.S. 3; French Club 3; G.A.A. Tennis 3; Graduation Usher 3; Math Club 3, 4; F.T.A. 3, 4; Science Fair Survey 3, 4; Tattletale Layout Staff 4; Literary Staff 4; Secretary, Young Republicans Club 4.

ELAINE BRASIER
263 Thacher Street
Model
"Who hasn't flirted-at least a little."
Majorettes 3, 4; Rallies 3, 4; Tri-Y 4; Variety Show 3, 4; Dance Committees 2, 3, 4; Pep Club 2; Girls' Chorus 2, 3, 4; Concert Usher 3, 4; Guidance Office 3; G.A.A. 2; Art Club 2; Modern Dance 2.

GERALD LAWRENCE BRILLON JR.
—Gerry
83 Sycamore Ave.
Navy
"Happiness belongs to those who are contented."

FRANCES JEANNE BRILLON—
Frannie
83 Sycamore Ave.
Hair Dresser
"Nothing is impossible to a willing heart."
Girls' Chorus 3; Young Democrats Club 4; Science Fair 2.

GEORGE ROGER BRILLON—Porge
390 Carrier Avenue
South Attleboro
Automobile Designer
"A good man is never left out"
Track Team 3, 4; Football Team 3.

SIERE
t
y, all the live long

APRIL BROUSSEAU—Ape
132 Union Street
Teacher's College
"Sweet and full of fun"
Tennis 3, 4; Softball 2, 3, 4; Basketball 2, 3, 4; Bowling 2, 3, 4; Golf 2; Apparatus 2; Modern Dance 2, 3; Radio Club 3, 4; Variety Show 3; Lacrosse 4.

ADELAIDE F. BROWN—Addie
76 Park Circle
South Attleboro
College
"Ever loyal, ever true, she will do what she is asked to do"
Girls' Chorus 2; G.A.A. 2; A Cappella Choir 3, 4; National Honor Society 3, 4; Typist—Guidance Department 3; Typist—English Department 4; Election Day Committee 4; Usher 4; Yearbook Senior Section 4; Tattletale Business Staff 4; Variety Show Production 4; Tattletale Typing Staff 4.

DANIEL S. BURKE—Dan
32 Starr Lane
Undecided
"Good-natured and full of fun, Dan is liked by everyone"
A Cappella Choir 2, 3, 4; Band 3; Boys' Chorus 4; Variety Show 4.

LINDA R. BURNS
84 Forest Street
Office Work
"There's a mischievous twinkle in her eye"
Rally 4; Dance Committee 2; Election 4; Science Fair 2.

RICHARD BURR—Dick
215 Pine Street
Political Cartoonist
"A smile for each, a friend to all."
Dramatics Club 2; Radio Broadcasting 3; Voice of Vocational 2, 3; Editor 3; Co-editor of Combined School Paper 4; Art Staff of Tattletale 4.

GEORGE G. BUS
82 Carpenter Stre
"Friendly and ga
day."

DIANE MARIE BUSSIERE—Buzz
14 Mechanic Street
Beauty Culture
"Gracious and beautiful-a lady in every way."
Tri-Y 4; Science Fair 4; Honor Roll 2, 3; Tattletale Art Staff 4; Apparatus 2; Dance Committee 2, 3, 4; Art Club 2, 3, 4; Vice-Pres. 4; Variety Show 4; Set Design-Variety Show 3; Sophomore Victory Queen 2; G.A.A. Rep. 2.

GLORIA JEAN CADERO
25 Woodcrest Drive
Nursing
"What she lacks in size she makes up in good nature."
Tennis 4.

LESLIE ANN CAMERON
888 North Main Street
College
"She was made for happy thoughts, for playful wit and laughter."
French Club 2, 3; Prov. Journal Correspondent 2, 3, 4; Dramatics Club 2; Senior Class Play 3, 4; Homeroom Rep. 2; Homeroom Treas. 4; Honor Roll 2, 3, 4; F.T.A. 3, 4; Bombardier Typing Staff 3; Yearbook Staff 4; National Honor Society 4; Young Democrats Club 4; G.A.A. Tennis 3.

LINDA CARLSON
132 Locust Street
Nursing
"Her grin is merry and she's sincere, but in her eyes the mischief shows clear"
Pep Club 2; French Club 2, 3; Dramatics Club 2; Science Fair 2, 3; Homeroom Dues Collector 2; G.A.A. 2, 3, 4; Dance Committees 3, 2; Business Section of Yearbook 4; Senior Section 4; Secretary of Future Nurses 4.

TERRY ANN CANTOR—"Beanie"
22 Norgate Road
College
"Terry has personality plus which touches the hearts of all of us"
A Cappella Choir 3, 4; Student Council 3; Class Vice-President 4; Tri-Y 3, 4; Scholastic Banquet 3; Variety Show 3, 4; French Club 3, 4; Club Vice-Pres. 4; Latin Banquet 2; Science Fair 2, 3; Bombardier Typing Staff 2; Tattletale Business Staff 4; Tattletale Literary Staff 4; G.A.A. Swim Team 2; Tennis 3, 4; Golf 2; Pep Club-Soph. Rep. 2; Girls' Chorus 2; Dance Committees 2, 3, 4; Rallies 3, 4; Honor Roll 2, 3, 4.

WILLIAM HENRY CARNES—Bill
71 Forest Street
Art School
"He's lively and he's wise; he's a terror for his size"
Trade School Paper 2, 3; Yearbook Art Staff 4; Combined School Paper 4.

NEIL F. CASSIDY—Buck
32 Gaywood Avenue
College
"Versatile, witty, intelligent and kind, a boy like Neil is hard to find"
Basketball 2, 3, 4; Baseball 2, 3, 4; National Honor Society (Vice-Pres.) 3, 4; Student Council-Treasurer 4.

LINDA D. CHARLESWORTH
548 Colvin Street
South Attleboro
Business School
"Ever so calm, always a smile, seems to be this lady's style."
Girls' Chorus 2, 3; Rallies 4; Tattletale Staff 4; Typing Staff 4; Senior Section 4; Dance Committee 2, 3, 4; Dramatic Club 2.

LINDA M. CHARTIER
Locust Street
Secretary
"Never a worry, never a care."

THOMAS H. CHURCHILL—Churchy
99 Pleasant Street
Mansfield
Printer
"His skillfulness and ambition will carry him a long way."

DAVID J. CHURCHILL—Church
4 Fuller Road
Service
"A mighty spirit fills his tall frame."

MICHAEL THOMAS CLEMENT—Clem
17 Elmina Drive
South Attleboro
Navy
"Quiet, but his nice personality is known to all"
Track 2, 3.

CAROLYN MARY CLINTON—Klunker
222 North Main Street
College
"Willing is she and eager to please-what other virtues are better than these."
Student Council 2, 3; Vice-Pres. 4; French Club 2, 3, 4; Tri-Y 3, 4; Honor Society 3, 4; Dance Committees 2, 3, 4; Co-Editor Yearbook 4; Scholastic Banquet 2, 3; Drama Showcase 2; Bombardier Business Manager 2, 3; Girls' State Alternate 3; Honor Roll 2, 3, 4; Science Fair 2; Senior Play 2; D.A.R. Good Citizenship Award 4.

EDWARD COBBETT—Ed
653 Thacher Street
Zoologist
"An individual in every sense of the word"

RICHARD EARL COCHRAN—Buddy
78 Forest Street
Navy
"His determination and persistence will carry him a long way in the future"
Voice Vocational 3.

WILLIAM A. CONLAN, JR.—Chip
11 Fourth Street
College-Meteorology
"Very peppy, full of fun, a good pal to everyone"
Soccer 3, 4; Dramatic Club 2; Young Democrats Club 4; Golf 3, 4; Key Club 4; Biology Club 2.

JEFFREY WAYE COLE—Jeff
23 Clifton Street
Navy
"A friend to all, sincere and kind"

ROBERT A. COOK
48 Seven Mile River Drive
"Affable and very fun-loving"

MICHAEL B. CORDLE—Mike
166 So. Main Street
College
"His quiet way conceals a radiant spirit"

MARY ANNE COPPOLA—Mary
633 Park Street
College
"When there's fun, she always in it; never still for a minute"
Girls' Chorus 2; Pep Club 2; Rallies 2; Cheerleader 4; Tattletale Senior Section 4; Tattletale Business Staff 4; Bombardier Staff 2; Science Fair 2, 3; Future Nurses 4; G.A.A. 4; Senior Social 4; Dance Committee 2, 3, 4; Young Democrats Club 4.

JOHN J. CORREIA
245 Tiffany Street
"A friend to all, sincere and kind, a nicer guy you'll never find."

CONSTANCE CLAIRE CORBETT—
Connie
14 Tappan Avenue
Airline Stewardess
"An individual in every sense of the word"
Library Aide 2; G.A.A. Golf 3; Art Club 3; Election Committee 4; Drama Showcase 2; Variety Show 3, 4; Senior Play 3, 4.

PEDDY LOUISE COTTON—
Peddy Lou
197 South Main Street
College
"Quietness has its own charm—a gift that few posseses"
Girls' Chorus 2, 3; Modern Dance 2, 3; Art Club 2, 3; Library Aide 2, 4.

WILLIAM CALVIN COUGHLIN—Bill
122 Robinson Ave.
South Attleboro
Navy
"A swell guy to know"

JANE MARGARET COWAN
Camp Hebron Thurber Ave.
Attleboro
Business School
"A friendly girl, sincere and kind."
G.A.A. 2.

LINDA CZYZEWICZ—Scizz
55 Clayton Street
South Attleboro
Secretary
"Quiet as she is a friend to all."
Girls' Chorus 2; G.A.A. 2.

GABRIEL D'AGOSTINO—Gabe
19 Ellen Dale Road
Navy
"Witty and very nice to be with."

ANTHONY C. DASILVA—Tony
39 Intervale Ave.
Service
"A friend to all, no enemies has he."
Voice of Vocational 2, 3, 4; Math Club 4; Intramural Basketball 2.

ERNEST OMER DALPE—Dalp
285 County Street
Vesper George School of Art
"Good natured and full of fun, Ernie is liked by everyone."
Band-2, 3; Soccer-3, 4; Baseball-3, 4; Art Club-4; Audio Visual Club.

ARTHUR RICHARD DAVIS
4 Miriam Drive
"Never a dull moment when Ricky's around."

STEPHEN G. DAVIS– Skeeter
38 Deanville Road
College
"Intelligence, friendliness, and fun, all wrapped up in one."
Math Club 2, 3; Chess Club 2, 3; Band 3; A Cappella 2, 3, 4; Science Fair 2; Variety Show 4.

CAROL ANN DECOTEAUX
14 Annex Street
"A sense of humor, a happy smile, a carefree heart."

SUSAN DENSMORE—Sue
17 Peek Street
Beauty Culture
"Happy go lucky, free as air, seldom a worry, seldom a care."
Dance Committee 2; Senior Section 4.

LYNN MARY DESROCHERS
11 Pitas Ave.
South Attleboro
Business School
"Always laughing having fun, Now what mischief has she done?"
Majorettes 3, 4; Variety Show 4; Dance Committee 2, 3, 4, Usherette 3, 4; Rallies 3, 4; School Presidential Election 4; Yearbook typing and senior section staff 4; Art Club 4; Library Aide 2, 3; G.A.A. 4; The Bombardier 2, 3.

CAROLEE DESROCHERS—Pinky
23 School Street
Hairdressing
"They like her best who know her well."
Girls' Chorus 2, 3, 4.

LEORA A. DEVEREAUX—Lee
England Road
North Attleboro
Art School
"There's something in being artistic."
Bowling 2, 3, 4; Basketball 2, 3, 4; Softball 2, 3, 4; Lacrosse 4; Tennis 3, 4; Golf 4; Swimming 2; Junior Dance Committee 3; Senior Dance Committee 4; Publicity Staff for Modern Dance 3, 4.

JAMES DRAKE—Jimmy
51 Garfield Ave.
College
"He never says more than is necessary."
Football Team 2, 3, 4; Track Team 2, 3, 4; Basketball Team 2.

MICHAEL EDWARD DUCLOS—Mickey
50 Curtis Avenue
South Attleboro
Undecided
"A friendly fellow with a smile for all."

FRANCIS LAWRENCE DOYLE—Lonny
39 Seven Mile River Dr.
College
"His speed will carry him far into the future."
Track 2, 3, 4.

RAYMOND H. DUCLOS—Ray
50 Curtis Ave.
South Attleboro
Draftsman
"Small in stature, great in virtue."

SHEILA ANN DUFFY—Duff
252 South Main Street
Secretary
"Good natured and full of fun."
Tennis 4; Basketball 3, 4; Softball 3, 4; Lacrosse 4; Bowling 3, 4.

DANIEL JAMES DUFFY—Duff
79 Hazel Street
College
"Always happy, never sad, sometimes naughty, but never bad."
Band 2; Baseball 2, 3, 4; Key Club 3; Basketball 2, 3, 4; Young Democrats 4; Tattletale Sports Staff 4; Audio-Visual 4.

WILLIAM DUNPHE—Head
34 Hope Street
Franklin Institute
"Though he is quiet, one knows he's there."

DONALD DUMONT—Don
15 Woodward Street
Norton
Mechanic
"His skill is in his hands."

ROBERT ALAN DUNLAP—Bob
148 Clayton Street
South Attleboro
Navy
"Strong and determined."
Football 2, 3.

LINDA LEE DUNPHY—Linda
611 Newport Ave.
South Attleboro, Mass.
Receptionist
"Little in stature but who can match her."
Senior Social Dance Committee 4; Senior Section of Tattletale 4.

LYNN DUPLISEA
13 Highland Street
Business School-Office Work
"Quiet and unassuming"
Girls' Glee 2; Young Republicans Club 4.

CHARLES DUSSAULT—Charlie
130 Como Drive
South Attleboro, Mass.
Undecided
"Where he met a stranger he left a friend"
Soccer 2; Track 3, 4; Key Club 4; Science Fair 2, 4.

SANDRA LEE DUSSEAULT—Sandy
64 Hawthorne Street
Undecided
"The gold in her hair and the gold in her heart"
Drama Showcase 2; Chairman Sophomore Dance 2; Bombardier 2, 3 (Art); Senior Play 3, 4; Library Aide 2.

WILLIAM D. ELLSWORTH—Abe
16 Allen Ave.
South Attleboro, Mass.
Tool Maker
"It's the quiet people who are heard."

LAWRENCE WILLIAM DWYER JR.—Larry
4 Dorrence Street
Tool Maker
"Life is just a bowl of cherries"

KATHLEEN M. ENDLER—Kathy
22 Kratz Avenue
College
"My mind to me a kingdom is."
Biology Club 2; F.T.A. 3, 4; A.F.S. 3, 4; Science Fair 2, 3, 4; Newspaper 4; Senior Section of Yearbook 4.

GREGORY BAKER ENZ—Greg
25 Claflin Street
College—Mechanical Engineering
"A great person to know, always ready to help someone."
Swimming 2, 3, 4; Soccer 3, 4; Key Club 3, 4; Monitor 4; Young Republicans Club 4; Audio Visual Club 2, 3.

KAREN ELIZABETH ERBAN—Erbsy
Tyson Place
South Attleboro
Business School
"Her friendliness really shines."
Dance Committees 2, 3, 4; Rally Committees 2, 3, 4; Bombardier 2, 3; Tattletale Typing Staff 4.

THOMAS H. FAGNAND—Homer
14 Wolfenden Street
Accounting
"Quiet and polite."
Swimming 2, 3, 4; Baseball 2, 3, 4; Radio Club 2; Science Fair 2, 3.

DONNA FERRARA—Libera
72 Verndale Avenue
College
"Full of fun, not a worry or a care."
Pep Club 2; French Club 3; Dance Committee 2; Class Treasurer 2; Homeroom Treasurer 3; Bombardier Sales Staff 3; Office Work 2; Tattletale Business Staff 4; Senior Section 4; F.N.A. 4.

SHEILA JEAN FEDELIA—
Little One
119 Pine Street
Practical Nurse
"Full of fun and fancy free."
Girls' Chorus 3; Young Democrats 4; F.N.A. 4; Homeroom Treasurer 4.

MAUREEN FIELD—Foe
8 Rathbun Willard Drive
College
"A sweet girl with a sense of style."
Transfer from Hope High School, Providence, R.I. F.T.A. 3, 4, Librarian 4; French Club 4; Tattletale Senior Section and Business Staffs 4; Senior Social Dance Committee 4; Omnibus 4.

PATRICIA L. FITTON—Pat
40A Parker Street
College
"The sweet and dainty type."
Drama Showcase 2; French Club 2, 3; Bombardier Staff 2; Rallies 3; Dance Committees 2, 3, 4; Pep Club 2; Senior Section of Tattletale 4.

LINDA LEE MARY FLANAGAN—Tiger
4 Sherman Street
Hair Dressing School
"She's as merry as the day is long; with such a nature, she can't go wrong."
Young Democrats Club 4.

CHERYL DARLEEN FLETCHER—Cherrie
11 Edna Drive
Commercial Artist
"You can never show better than as your natural self."
Girls' Glee 2; Art Club 2; Voice of Vocational 2, 3; Omnibus 4.

LINDA JEAN-MARIE FONTAINE—Cleo
86 Pine Road
South Attleboro
Office Worker
"A smiling face is a sign of grace."
Junior Dance Committee 3; Young Democrats Club 4; Tattletale Senior Section and Business Staffs 4; Senior Social Dance Committee 4.

JOAN E. FONTAINE—Joanie
29 Lexington Avenue
Business School
"She is nice to know and is well-liked by many."
Girls' Glee 4; Apparatus Club 2.

RONALD WILLIAM FORBES—
Munchkin
156 Pleasant Street
Printer
"Merry and gay, no cares block his way"
Student Council 2, 3, 4; Voice of Vocational 2, 3; Victory Dance Committee 4.

MEREDITH L. FORD—Merry
77 Elmwood Ave.
College
"Quiet and sincere, a true friend."
Science Fair 2, 3; Tattletale Business Staff 4; Tattletale Senior Section 4; Future Teachers of America 4; American Field Service 3, 4.

ROGER E. FORGET JR.
33 Woodcrest Ave.
Navy
"Pleasant personality and easy going"
Intramural Basketball 2.

ALLEN E. FOSS—Al
42 Thacher Street
"He seems to be sometimes shy—a good disguise for the devil in his eyes."
Monitor 3, 4.

MARLENE FOSTER—Mar
20 Dexter Street
Nursing
Science Fair 2, 3, 4; Girls' Chorus 2, 4; Future Nurses Club 4; Yearbook Staff 4; Young Democrats 4; Homeroom Treasurer 4; Pep Club 2, 3; Dance Committee 2, 4; Biology Club 2.

MICHEAL EDWARD FOSS—Mike
42 Thacher Street
College
"Never a worry, never a care"
Band 2, 3.

ROY A. LYON—Gunner
20 Mechanic Street
Western Reserve University
"A true friend and an able athlete"
Baseball 2; Basketball 2, 3, 4; Golf 3; Soccer 4; Science Fair 2, 3, 4; Science Club, President 4; Key Club 4; Monitor 4; Young Republicans 4; Dramatics Club 2; Scholastic Banquet 3, 4.

DIANE M. MACKINNON—Dede
12 First Street
College
"She's full of pep and full of fun, a laughing smile for everyone"
Cheerleader 3, 4; Rallies 3, 4; Pep Club 2; Yearbook Business Staff 4; Tri-Y 3, 4; Bombardier Typing Staff 2; Library Aide 2; Dance Committees 2, 3, 4; Drama Showcase 2; Victory Dance Committee 3.

CATHY LEE MACDONALD—Cathy
272 Clifton Street
Hairdressing
"A friendly girl and lots of fun"
Girls' Chorus 2, 3, 4; G.A.A. 2.

RONALD MACOMBER—Mac
49 Division Street
Service
"A little teasing, a little laughter, will get for Ron what he's after."
Student Council 3; Key Club 4.

LINDA LEE MACHADO—Lynn
73 Jessie Avenue
Hairdressing
"She's happy and gay, no cares block her way"

WILLIAM MADAN
5 Hope Street
"Why should he study and make himself mad?"

JOSEPH MAKAREWICZ—Joe
48 Morris Ave.
South Attleboro

College

"He never worries and seldom hurries."

Science Club 2; Biology Club 2; Photography Club 3; Monitor 3, 4; Baseball 2, 3; Science Fair 2, 3, 4; Tattletale Sports Staff 4.

HAROLD CLINTON MANSFIELD—Harry
149 Mendon Rd.
South Attleboro

Auto Mechanic

"Though he's quiet, one knows he's there."

ALFRED MARCUS—Al
21 Gardner Ave.
South Attleboro

Art School

"Never a dull moment when Al's around.

MICHAEL MARKARIAN JR.—Mike
90 Sycamore Ave.
South Attleboro

Interior Decorating School

"Quiet but good natured"

Drama Showcase 2, 3; Art Club 2, 4; Young Democrats 4; Dance Committee 3.

RONALD EARL MARSLAND—Ronnie
144 Highland Ave.
South Attleboro

College

"Easy going, wily and gay, success will be his someday."

KENDRA ELIZABETH MARSLAND
17 First Street

College

"Fond of muic, fond of fun, our admiration she has won"

Dance Committee 2; Science Fair 2, 3, 4; French Club 3, 4; A Cappella Choir 2, 3, 4; Senior Section 4; Future Nurses 4; Southeastern District Music Festival 3, 4.

ELAINE MARTIN
406 Robinson Avenue
South Attleboro
Happy am I, from care I am free, why can't they all be contented like me.

MARILYN GENE MAYNARD
101 Knight Avenue
South Attleboro
Nurse
Pleasant, polite, and nice to know.

KENNETH McCABE—Squeeky
128 Union Street
College
Small in size, but one can't overlook him.

ROBERT McCARTHY—Mac
304 Robinson Avenue
South Attleboro
Printer
Friendly and good natured.

SHARON ELLEN McKAY—Maca
10 Orchard Lane
Nursing School
She jokes and laughs all through the day.
G.A.A. 2, 3; Girls' Chorus 2; Variety Show 2, 3; Pep Club 2; Bombardier Typing 2, 3; Future Nurses 4.

DAVID E. McDONALD
Mac
218 County Street
Business School
A quiet mind is richer than a crown.

GARY STEVEN McKEARNEY—Gare
132 Tremont St.
Rehoboth
Toolmaker
"He never says more than necessary."

ANDREW T. McLEAN—Andy
30 Russell Ave.
South Attleboro
Business Administration
"Talkative, carefree and gay."

DAVID McKENNA
85 Mechanic St.
College
"He seems to be sometimes shy—a good disguise for the twinkle in his eye."
Football 2, 3, 4; Track 3; Science Fair 2, 3, 4.

BENJAMIN MacTAVISH—Shawn
100 Florence Ave.
South Attleboro
"A welcomed addition to A.H.S.!"
Transfer Student from St. Raphael Academy, Pawtucket, Rhode Island. Basketball 4.

O'BRYAN McLAUGHLIN—Bry
396 South Main St.
Secretarial School
"In worrying she does not believe."
Library Aide 2.

DEBORAH LEE MENARD—Debbie
3 Tanager Rd.
College
"Willing is she and eager to please."
Girls' Chorus 2; G.A.A. Tennis, Bowling and Swimming; F.T.A. 4; Senior Section 4, Business Staff 4; Senior Play 2, Stage Manager.

DAVID FRANCES MERCIER—Mert
473 South Main St.
Toolmaker
"Always joking, always gay, that's David's friendly way."
Student Council 2, 3, 4; Key Club 4.

BERRYMAN MINAH
263 South Main St.
"Easy come, easy go."

ROBERTA L. MINGO—Bert
77 Maple St.
Undecided
"Good humor makes all things tolerable."

NORMAN SCOTT MORSE—Scotty
302 Richardson Avenue
Air Force
"Always happy, never sad, sometimes naughty but never bad."
A Cappella Choir 2.

RAYMOND G. MUTLOW, JR.—Ray
18 Sixth Street
Service and College
"Mischief follows him wherever he may go."
A Cappella Choir 2, 3, 4; Boys' Chorus 2, 3, 4; Biology Club 2; Science Fair 3, 4.

LYND KATHRYN MURPHY—Mamie
8 Clifton Street
"The twinkle in her eye, the sparkle in her smile, a winning combination is a friend worthwhile."
A Cappella Choir 3, 4; Girls' Chorus 2, 3, 4; G.A.A. 2, 3, 4; Drama Showcase 2; Variety Show 3, 4; Senior Play 3; Yearbook Senior Section 4.

JAMES JOHN NARDELLI—Jimmie
156 Olive Street
See the World
"Rules are made to be broken."
Swimming 2.

DEXTER P. NERNEY—Dex
50 Tanager Road
College
"It's nice to be natural when you're naturally nice."
Dramatic Club 2; Soccer 3, 4; Swimming 2, 3, 4; Co-captain 4; Key Club 4; Young Republican Club 4.

GAYNE RAY NERNEY—Nane
71 Starr Lane
College
"He will ride on the sea of ambition and land on the shores of success."
Class Pres. 2; Student Council 2, 3, 4; Swimming 2; Baseball 2; Rally Comm. 3, 4; Monitor 2, 4; M.C. of Variety Show 4; Senior Play 2; Science Fair 2, 4.

JANICE MARIE NEWMAN—Jan
226 Pine Street
Business School
"With her happy, amiable air, she's welcome anywhere."
Girls' Chorus 2, 3, 4; Variety Show 3, 4; Rally 3, 4; Young Democrats 4; Senior Social Dance 4; Modern Dance 3.

GORDON NIXON—Spook
51 Carpenter Street
Machinist
"Never do today what can be put off until tomorrow."

EDGAR ALBERT NORMANDIN—Mandin
37 Third Street
College
"Few and far between are those who do things well."
Soccer 3, 4; Young Democrats Club 4.

DENNIS PATRICK O'KEEFE—Dennie
55 Bayberry Hill Road
College
"Neat build, nice face, like to meet him any place."
Football 2, 3, 4; Science Fair 2, 3, 4; Dance Committee 3; Monitor 4; Student Council 3; Audio Visual Club 4; Rally Committee 3; Class Treasurer 4; Graduation Usher 3.

PAULA MARIE OLIVER
76 Dale Avenue
Secretary
"Sweet and charming, sometimes alarming."
Tennis 3, 4; Business Staff-Yearbook 4; Young Republican Club 4.

DONALD L. OUELLETTE—Don
80 Brown Street
South Attleboro
Toolmaker
"Good natured and easy going."

GEORGE E. PAILLE JR.—Skip
192 Maple Street
Medical School
"A gentleman in every way."
Key Club 2, 3; French Club 2; Drama Showcase 2; School Dedication 2; Class Play Usher 2, 3; Bombardier Staff 2, 3, 4; Advertising Manager 3; A.F.S. 3, 4; Science Fair 2, 3; Math Club 4; Tattletale Layout Co-editor 4; Monitor 4; Variety Show 4; Graduation Honor Usher 3; Dance Committee 2; Rallies 2, 3, 4; Young Democrats Club 4; Scholastic Achievement Banquet 2; Senior Play 4; Junior Rotarian 4.

LAWRENCE DAVID PALAGI—Larry
18 Hazelwood Avenue
College
"Still waters run deep."
Swim Team 2, 3, 4; Key Club 3, 4; Young Republicans 4; Biology Club 4.

SUSAN PALMER—Sue
211 Locust Street
College
"An artist—but far from temperamental."
Art Club 2, 4; Treas.; Biology Club 2; G.A.A.-Bowling, Golf 2; Dance Committee 3; Tattletale-Business, Layout, Art Staffs 4; Senior Play 3.

CURTIS R. PARKER
54 Fourth Street
"Underneath his shyness lies a great person."

LINDA ELLEN PATTEN—Linna
29 Prospect Street
College
"Friendly and lots of fun to have around."
A Cappella Choir 2, 3, 4; Future Teachers of America 3, 4; American Field Service 3, 4; Tattletale Literary Staff 4, Senior Section 4; District Choir 3; Music Festival 3, 4; Science Fair 2, 4.

CHARLES H. PAUL JR.—Charlie
14 Rand Ave.
U.S.M.C.
"Full of fun and a real nice guy."

ADELE VICTORIA PAWLOWSKI—Tibuta
126 Brown Street
South Attleboro
Art School
"She shares her happiness with others."
Art Workshop 4; Senior Section 4; Typing Staff 4; Junior Dance Committee 3; Senior Dance Committee 4; Victory Dance 4; Rally 4; Election 4; Drama Club 2; Class Day 4; Pep Club 2.

JOYCE ALINE PELLETIER—Boy
70 Jessie Ave.
South Attleboro
Business School
"Good natured and carefree."
Drama Club 2; Rally 4; Dance Committee 4; Class Day 4.

VIRGINIA HELEN PEDRO—Ginny
105 Parker Street
Secretary
"She is content with life."

WANDA E. PERKOSKI
27 Washburn Street
Hairdresser
"Good natured, and content with life."

MARY ELLEN PETRASKY
30 Randolph Avenue
South Attleboro
Nursing School
"Friendly and gay all through the day."
Latin Banquet 2; G.A.A. 2, 3, 4; Future Nurses of America 4; Science Fair 2, 3; Pep Club 2; Young Democrats Club 4; Rally 4.

BEVERLY HOPE PHINNEY—Bev
218 May Street
South Attleboro
Wilfred Academy
"Her quietness may be deceiving."
Girls' Chorus 2, 3, 4; Apparatus 2; Driver Ed. 3.

ANNE PIERCE
289 Handy Street
College
"A friend who makes the least noise is often most useful."
Library Aide 2, 3; Drama Showcase 2; French Club 3; Investment Club 4.

GAYLE ELAINE PIERCE—Gail-le
134 Pleasant Street
College—Foreign Service
"Ambition knows no rest."
Science Fair 2, 4; Co-editor Senior Section of Yearbook 4; Senior Play 3.

DONNA-RAE PIERCE—Rae-Rae
2105 County Street
South Attleboro
Practical Nursing
"Blond, petite, and very sweet."

THOMAS DANE PIGGOTT—Tom
48 Howarth Avenue
South Attleboro
Music Educator
"Very fond of music and fun, our admiration he has won."
Band 2, 3, 4; A Cappella Choir 3, 4; Audio Visual 2, 3, 4; Track 2; French Club 3; Rally Committee 4.

ROBERT P. PLANTE—Bob
54 D South Avenue
College
"A little bit shy, but a real nice guy."
Boys Chorus 2, 4; Science Fair 2, 3.

FREDERICK M. POHOLEK—Fred
196 Pine Street
College
"Easy going, quiet, and kind, a nicer guy is hard to find."
Band 2; Key Club 3, 4 (Vice-President); Biology Club 2; Science Fair 2, 3; Young Democrats 4.

RONALD POND—Romeo
30 Leedham Street
South Attleboro
A quiet boy, nice to know.

RAYMOND JOSEPH POULIOT—Ray-Ray
80 George Ide Drive
South Attleboro
College
"Tall and shy with a twinkle in his eye."
Basketball 2, 3, 4; Young Democrats Club 4; Science Fair 2, 3, 4; Monitor 3, 4.

DONNA MARIE POWERS—Yogi
28 Tondreau Avenue
Bookkeeper
"A smile is all it takes."
Girls' Chorus 2, 3, 4; A Cappella Choir 4; Young Democrats 4; Biology 2.

MICHAEL J. PROIA—Joe
48 Lexington Avenue
"His quiet style may be deceiving."
Basketball 2; Variety Show 2; Young Democrat Chairman 4; Golf Team 3, 4; Soccer Team 4; Science Fair 3, 4.

EDWARD D. RAPOSA—Charlie
712 Thacher Street
Electronics Technician
"Life is short and I intend to enjoy it."
Voice of Vocational 2; Intramural Basketball 2.

DANIEL C. REEVES—Danny
141 Thacher Street
College
"Easy come, easy go."
Biology Club 3, 4; Boys' Chorus 4.

G. STEPHEN REMILLARD—Steve
450 Oak Hill Ave.
College
"What he lacks in size, he makes up in character."
Football 2; Key Club 3, 4; Treasurer 4; Bombardier 3, 4; Science Fair 2, 3; Student Council 2; Monitor 4.

DONNA JEAN RESTINO—Ress
111 Thacher Street
Hair Stylist
"Short, petite, and oh, so sweet."

CATHERINE JEAN ROBINSON—Kitty
Clayton Avenue
College
"A kind word for everyone."
Tennis 4.

GREGG C. ROBINSON—Robby
33 Elizabeth Street
College
"He'll find much success with his ability to get along with others."
Biology Club 2; Chess Club 2; Science Fair 3; Honorable Mention 2; Basketball 4.

LOUIS J. ROBINSON JR.—Louie
Clayton Avenue
South Attleboro
Drafting
"Carefree and likable."
Transfer student from Tolman High School, Pawtucket, Rhode Island.

JOYCE THERESA ROCHA—Joy
298 South Main Street
Wilfred Academy
"A quiet charm all her own."
Girls' Chorus 4; Tattletale Business Staff 4.

MARYLEE ROHMAN—Marylee
30 Veery Road
College
"She'll get by with that twinkle in her eye."
Science Fair 2, 3, 4; Tattletale Senior Section 4; Tattletale Business Staff 4; Dramatic Club 2; Dance committee 3, 4; F.T.A. 3; Secretary 4; G.A.A. 2, 3, 4.

TIMOTHY P. ROGAN—Tim
41 George Ide Drive
Berkley School of Music
"A great guy, what more can be said?"
Band 2, 3, 4; Football 3, 4; Track 2, 4; Brass Choir 2, 3.

ROBERT ALLEN ROSE—Bob
261 Wilmarth Street
College—Engineering
"Good humor and a twinkle in his eye."
Track 4.

ROBERT T. RYAN
28 Sheffield Road
"A fine fellow, nice to know."
Swim Team 2, 3, 4; Soccer Team 2, 3.

ELIZABETH ROUNSEVILLE—Betsey
141 South Main Street
P.G. Course
"From a little red spark bursts a lasting flame."
American Field Service 3, 4; Modern Dance 2; Biology Club 2; Young Republicans 4; G.A.A. 4.

LINDA ANN RYDER—Lynn
59 Walnut Street
South Attleboro
Undecided
"Pert and sweet, a pleasure to know."
Girls' Chorus 3, 4; Business Staff for Tattletale.

MARY ELLEN ROY
384 Robinson Avenue
South Attleboro
Registered Nurse
"Sweet and shy with a twinkle in her eye."
French Club 2; Dance Committees 2, 3; Future Nurses 4.

JOSEPH SALVAS JR.—Joe
860 Newport Avenue
South Attleboro
"Quiet but happy at heart."

RUSSELL SANFORD—Russ
90 Pine Street
Business School
"A little bit of comedy is enjoyed by all."
Basketball 2; Track 2, 3, 4.

ERNEST G. SANBORN—Moto
136 Pleasant Street
Air Force
"Always happy, never sad, sometimes naughty, but never bad."
Swimming 2, 3, 4; Intramural Basketball 2.

LAUREL ANN SANVILLE—Sam
77 7-Mile Drive
Secretary
"A bundle of mischief and oceans of smiles."
Modern Dance 2; Biology Club 2; G.A.A. Apparatus 2; Girls' Chorus 3; Art Club 2.

JAMES N. SHAMEY—Jim
62 Dennis Street
College
"You can never show better than as your own natural self."
Band 2, 3; Swimming Team 2, 3, 4; Key Club 4; Monitor 4; Biology Club 2; Science Fair 2, 3, 4.

DIANNE SHAW—Di
62 Elizabeth Street
Nursing
"She's not far from where the boys are."
Band 2; Bombardier Staff 4; Tattletale Business Staff 4; Science Fair 2; F.N.A. 4; Dance Committees 3, 4; Rally 4.

JOHN A. SHOCKRO—Sharka
51 George Street
College
"Good-looking, easy-going, nice to know."
Football 2, 3; Co-Captain 4; Basketball 2, 3, 4; Monitor 2, 3, 4; Track 2, 3, 4; Student Council 4; Tattletale Sports Staff 4; Variety Show 4; Dance Committee 4; Science Fair 2, 3, 4.

KAREN ANNE SILVIA
66 Berwick Road
Art College
"Full of pep and vigor too, doing things she shouldn't do."
Cheerleading 3, 4; Tennis 4; Girls' Basketball 1, 2, 3, 4; Swimming 2; Dramatics 2; Bowling 2, 3; Golf 2, 3; Apparatus 2.

WAYNE E. SIMONS—Simple
134 Fisher St.
Art School or service
"Full of fun and happy-go-lucky"
Soccer 2, 3, 4; Co-Captain 4; Monitor 3, 4; Basketball 2, 3, 4; Bi-State All Scholastic Soccer All-Star Team 3, 4.

ROBERT ALBERT SITA
143 Emory Street
"Finds pleasure in his own kind way."

NANCY ALICE SMALL—Nancy
15 Harvard Street
College
"Happy and from care I am free, why can't they all be contented like me?"
French Club 2, 3, 4; Future Teachers of America 3, 4; American Field Service 3, 4; Dance Committees 2, 3, 4; Science Fair 2, 3; Scholastic Achievement Banquet 3; Latin Banquet 2; Business Manager of the Yearbook 4; Honor Roll 2, 3.

CAROLYN SMITH
Woodcock Lane
College
"Sleek and slim with pep and vim."
Cheerleader 3; Head 4; National Honor Society 3, 4; Basketball 2, 3, 4; Swimming 2; Golf 2; Bombardier Staff 2; Science Fair 2, 3; Variety Show 3, 4; School Play 2.

ALBERT SMITH
115 County Street
"Rough and ready, willing to help."

ERNEST EDWARD SMITH—Ernie
23 Byron Street
College—Art
"Full of fun and fancy free."
Art Club 2, 3, 4; Baseball 2, 4; Honor Roll 3.

VIRGINIA COOKE SMITH—Ginny
119 West Street
College
"A friendly girl, sincere and kind."
Swim Team 2, 3, 4; Girls' Chorus 2, 3; Golf 2, 3; Bowling 2.

LESLEY ANN SNOW—Snowsy
16 Miriam Drive
South Attleboro
College
"Mighty cute and mighty sweet, to be her friend is one big treat."
French Club 2, 3; Dance Committees 2, 3, 4; Rallies 2, 3, 4; Business Staff of Yearbook 4; Tri-Y 4; Secretary; F.T.A. 4; President; Honor Roll 2, 3.

SHERYL DIANE SNYDER—Sherry
20 Winthrop Drive
College
"A smile is all it takes."
Cheerleader 4; Student Council 3, 4; Co-Editor of Tattletale 4; Class Vice-President 3; Tri-Y 3, 4; National Honor Society 3, 4; Rallies 3, 4; Dance Committees 2, 3, 4; French Club 2, 3; Bombardier 2, 3; Science Fair—Honorable Mention 2; Scholastic Banquet 2, 3; A.F.S. 3, 4; Student Representative 4; Senior Play Production Staff 2; G.A.A. 2, 4; Latin Banquet 2.

SUZANNE L. SOUCY—Toole
154 County Street
Business School
"Some people think the world is made for fun and frolic and so does she."
Senior Section of Tattletale 4; Business Staff 4; Tri-Y 4; Bombardier Typing Staff 2; Pep Club 2; Rallies 3, 4; Dance Committees 2, 3, 4; Girls' Basketball Team 2, 3, 4; Girls' Chorus 3; Concert 3; Drama Showcase 2; Library Aide 2.

DIANE CATHERINE SOUSA—Swinger
29 Cherry Street
Entertainer
"A friend to all, no enemies has she."
Girls' Chorus 2, 3, 4; A Cappella Choir 4; Young Democrats 4; Variety Show 3, 4; Biology Club 2.

RONALD J. SOUTO
29 Woodbine Street
South Attleboro
College
"To know him is to like him."
Intramural Basketball; Trade School 2.

CAROL ANN STANHOPE
125 South Avenue
Secretarial Work
"Silence in itself is virtue."
Girls' Chorus 3, 4; Young Democrats Club 4.

TIMOTHY DAVID STEBBINGS—Steb
138 South Main Street
Northeastern University
"It's a quiet worker who succeeds."
Science Club 2; Biology Club 2; Science Fair 2, 4; Honor Roll 3; Tattletale Sports Staff 4.

JUDITH ANN STEELE—Jugie
24 George Ide Drive
South Attleboro
I.B.M.
"Full of fun and fancy free."
Biology Club 2.

STEVEN STENBERG
12 Florence Street
College
"His quietness is deceiving"
Football 4; Audio-Visual Club 4; Key Club 3; Science Fair 3.

NANCY IRENE STEELE—Nanc
16 Fenton Avenue
South Attleboro
Business School—I.B.M. Operator
"There's always a laugh in Nancy's conversation."
G.A.A. 2, 3, 4; Newspaper 3, 4; Dance Committees 2, 3; Art Club 2.

TAMSIN L. STEWART—Tammy
17 Elizabeth Street
College
"Always friendly to everyone."
F.T.A. 3, 4; G.A.A.-Basketball, bowling, Tennis, Apparatus, Softball 2, 3; Tattletale Senior Section 4; Newspaper 4; Pep Club 2; Science Fair 2, 3; Girls' Chorus 2.

DAVID HOWARD STEVENS—"Tiny"
40 James Swansea Road
Tool and Die Maker
"His good nature has no twin."

ROBERT A. STOCKER—Bob
5 Stoney Brooke Lane
College
"Happy, I am, from care I am free."
J.V. Basketball 2; Golf 3, 4; Monitor 3, 4; Key Club 4; Young Republicans 4; Science Fair 2, 3.

RUTH L. STRAIGHT
35 Orange Street
Business School
"Talking is one of her favorite pastimes."
Library Aide 3.

LINDA ANN SUTCLIFFE—Lin
86 South Avenue
"A good pal and friend."
Modern Dance 2, 3, 4; Drama Showcase 2; Girls' Chorus 3, 4; Young Democrats Club 4.

SUZANNE NAOMI SUITS—Sue
464 Mendon Road
South Attleboro
College
"No finer than she can we hope to find."
Soph. Vice-Pres.; Dance Committee 2, 4; Chairman 4; Student Council 2, 4; F.T.A. 4; Bombardier 2, 3; Rallies 2, 4; Tri-Y 4.

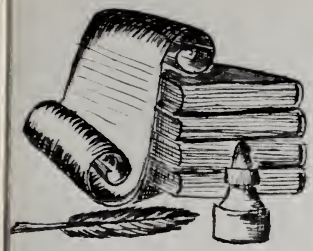

HUBERT DANIEL SUTTON—Dan
52 East Street
Navy
"He is a quiet youth—at times!"

KRISTEN C. SWENSON—Keeke
200 Rockland Avenue
College
"Everyone's fond of this cute, peppy blond."
Basketball 2, 3, 4; Tennis 2, 3; Swimming 2, 3, Captain 4; Apparatus 2; Softball 3, 4; Bowling 2, 3, 4; Girls' Glee 2, 4; Tri-Y 3, 4; Tattletale Business Staff 4; Senior Section of Tattletale 4; Bombardier Business Staff 4; Future Teachers 3, Sec. 4; Student Council 4; Biology Club 2; Science Fair 2, 3; Home Room Representative 2.

BEVERLY ANN SWANSON—Bev
110 Berwick Road
College
"She will always ride the high wave of life receiving, as she deserves, the best."
Pep Club 2; Science Fair 2, 3; Bombardier Staff 2; G.A.A.—Bowling 2, 3, Softball 2, Basketball 3; Scholastic Banquet 3; French Club 2, 3, 4; F.T.A. 3, 4; Yearbook Staff, Business Manager 4.

ERNA LAVERNE TAYLOR
58 13th Street
Teacher
"A friend who makes the least noise is often the most useful."
Future Teachers of America 2.

NANCY SWEET—Seedy
28 Hazelwood Ave.
Undecided
"Twinkling eyes where mischief lies."
Library Aide 3.

BEVERLY ANN TENNANT—Bev
6 Cote Street
Nursing
"To be pleasant is her aim."
Biology Club 2; G.A.A. Swimming 2; Tennis 3; Future Nurses 4; Tattletale Business Staff 4.

JONATHAN R. TENNANT
75 Benefit Street
"A friendly boy, nice to know."

EDWIN L. THOMAS—
Neddy Bumppo
21 Warren Road
Engineering, Navy ROTC
"A dependable guy, who gets things done."
Track 3, 4; Bombardier 2, 3, 4; Tattletale Photography 4; Co-Chairman, Young Republicans Club 4; Key Club 4; Vice-President, Biology Club 2.

ROBERT RAYMOND THOMPSON—
Tommy
1 Prospect Street
Air Force
"A true sport in every sense of the word."
Football 2.

JOHN T. TINGLEY—Pinhead
734 Pleasant Street
Electronics
"A silent tongue finds no trouble."
Intramural Basketball.

RICHARD BRUCE TRUEDSON—Dick
50 Locust Street
College
"His good nature has no twin."
A Cappella Choir 2, 3, 4; Band 2, 3, 4; Key Club 3; District Choir 3, 4; Science Fair 3.

MAE C. TRUESDALE—Trudy
12 Dorrance Street
Teacher
"Like a babbling brook she chatters on forever"
Girls' Chorus 2; Biology Club 2, 3; FTA 3; Library Aide 2, 3, 4; Young Republicans Club 4; Harvard-Radcliffe Student U.N. 3; World Affairs Council on Japan 4; Science Fair 2.

BETHANY TURNER—Beth
7 Cliff Street
College
"A Happy disposition is like a sunny day"
Pep club 2; Dance Committees 2, 3, 4; Senior Social 4; Young Democrats 4; Science Fair 2, 3; Rallies 3, 4; Tattletale Business Staff 4; Tattletale Senior Section 4; Bombardier Staff 2, 3; F.T.A. 3.

DEBORAH MARY TYSON—Chugga
Melby Road
College
"Her musical talents, she has so many, her faults, gee, has she any?"
A Cappella 2, 3, 4; District Choir 4; Girls' Chorus 2; Band 2, 3, 4; Pep Club 2; Pep Band 2; Music Festival 3, 4; Bombardier Staff 2, 3; G.A.A. Bowling 2, 3; Science Fair 2, 4; F.T.A. 4; Young Democrats 4; Tattletale Senior Section and Literary Staff 4.

LORRAINE CLAIRE VASLET—Vas
52 Thurber Avenue
Teaching
"Full of music, full of fun, our admiration she has won."
F.T.A. 3, 4; A Cappella 2, 3, 4; Girls' Glee 4; Northeastern District Concert 3, 4; All State Concert 4.

ANN MARIE VIEIRA—Ann
270 Robinson Avenue
South Attleboro
Secretarial Work
Transfer student from Cumberland High School, Rhode Island; Girls' Chorus 4.

DOLORES VENTURA
386 Thacher Street
Work
"Kindness is her specialty"
Girls' Glee 2.

TIMOTHY VIEIRA
537 Thacher Street
Navy
"His mirth expresses his charm."
Soccer 4; Swimming 4.

JOAN IRENE VIERRA—Joannie
133 Loomis Street
South Attleboro
Nursing
"A pleasant countenance to accompany and pleasant personality."
Girls' Chorus 2, 3, 4; Chess Club 3, 4; G.A.A. Bowling 2.

PAUL H. VINCENT—Vinny
7 Globe Street
Machinist
"Cheerfulness and good will."

JUDITH ANN VINE—Judy
36 Seven Mile Drive
South Attleboro
Nursing
"A good heart is worth gold."
A Cappella 2, 3, 4; Dance Committee 2, 4; Science Fair 2, 3, 4; Future Nurses of America 4; Yearbook Staff 4; Dramatic Club 2.

BONNIE E. WALTON—Bon
74 South Ave.
Missionary Work
"Her air, her manners, all who saw admired."
Office Assistant 3, 4.

SANDRA WALKER—Sandy
47 Stead Ave.
Hebonville
Practical Nursing
"Talk she must and talk she will."
Science Fair 2; Future Nursing 4; Office Assistant 3, 4.

DREW WARD
85 Hemlock Drive
College
"Good humor indicates the health of the soul"
Student Council 2, 4; Senior Class President; Variety Show 2; Audio-Visual Club 2; Radio Club 2; Key Club 2; Rally Committee 3.

JANICE ROSE WATTERS—Janie
512 South Main Street
Office Work
"This young lady is small in size, but to do her best she always tries."
G.A.A. 2.

JUDITH ANN WEBB—Judy
28 Bicknell Street
Texas Instruments
"The world's no better if we worry, no longer if we hurry."
Girls' Chorus 2, 3; G.A.A. 2; Young Democrats Club 4.

JOHN HENRY WEBBER—Harry
27A Horton St.
Service
"A boy nice to know"

JOHN STEWART WESSON—Johnny
38 Rosewood Avenue
Professional musician
"Silence is a virtue well guarded"
Band 2, 3, 4.

CHARLES WHELAN—Charlie
39 Hillcrest Drive
College
"Never a dull moment when Charlie's around."
Band 2; Key Club 2.

JUDITH ANN WILBUR—Judy
117 A South Main Street
Business School
"There's none whose style is so neat, whose smile is so sweet."
Sales Staff of Bombardier 2; Advertising Manager 2; Dance Committees 2, 3; Pep Club 2; French Club 2, 3; Homeroom Representative for Class Dues 2, 3; Majorette 3, 4; Head 4; Usherette for District Concert 3; Usherette for Band Concerts 3, 4; Senior Section of Tattletale 4; Typing Staff of Tattletale 4; Rallies 3, 4; Science Fair 2, 3; Graduation Honor Usher 3; Office Work 3; Guidance Office 4; Scholastic Banquet 2, 3; Scholastic "A" 2, 3; Student Representative for Evaluation Committee 4.

DOROTHY DARLING WILKES—Dotti
66 Dennis Street
Hairdressing
"Carefree and gay is she."
G.A.A. 2; Art Club 2, 3, 4; Girls' Chorus 4; Modern Dance 2.

JOHN C. WIGHTMAN—John
117 Patterson Street
College
"Life's short and I intend to enjoy it."
Soccer 4; Track 2, 4; Swimming 3, 4; Co-Captain 4; Science Fair 2, 4; Biology Club 2; Chess Club 2.

ROBERT RALPH WILLIAMS—Bob
203 Robinson Avenue
Undecided
"He will be rewarded for his unusual wit."
Baseball 2, 3, 4; Basketball 4.

DONALD WINFREE
7 Mile River Drive
South Attleboro

"Life will be smooth sailing all the way."

ROBERT M. WILMARTH—Wil
44 Commonwealth Avenue

College

"He will settle for nothing but the best."

Band 2, 3, 4; Football 2; Key Club 4; Audio Visual Club 4; Monitor 4; Variety Show 3; Rally Committee 4.

DAVID L. WINNEGGE—Winna
77 Dunham Street

Air Force

"Calm before the storm."

Football 2, 3, 4; Baseball 2, 3, 4; Basketball 3, 4—Manager.

GORDON ARTHUR WINSLOW—Gordie
785 North Main Street

College

"His demands from life will not be denied."

Band 2, 3; Chess Club 2; Key Club 3, 4; Scholastic Banquet 2, 3, 4.

JOHN JOSEPH WOLSTENCROFT—Jack
48 Woodbine Street
South Attleboro

College

Baseball 3, 4; Sec. of Young Democrats Club 4; Key Club 4; Sports Staff of Yearbook 4.

GRACE ELAINE WINTRINGHAM
660 Newport Avenue
South Attleboro

Business School

"Her cheerful ways make her everyone's pal."

Girls' Chorus 3; Dance Committee 3, 4; Student Council Alternate 4; Tri-Y 4.

GEORGE ALBERT WRIGHT, JR.—
George
36 Fenton Avenue
South Attleboro

Commercial Artist

"His pride is in his heart"

ALPHONSE J. ZITO—Al
11 Lamb Street

College

"An able leader, an able athlete"

Baseball 2, 3, 4; Football 2, 3, 4; Basketball 2, 3, 4; Monitor 3, 4; Boys' State 3; Science Fair 2, 3; Student Council 3; Pres. 4; Pres. Junior Class; Dance Committee 3, 4.

Toole

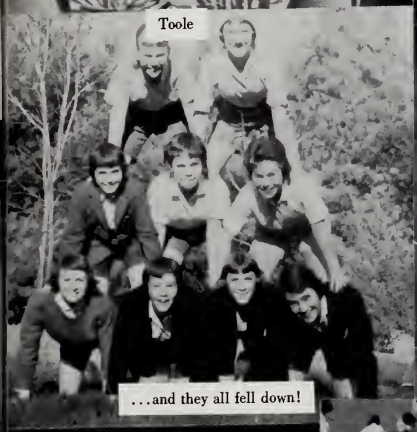

. . . and they all fell down!

Going somewhere?

Did you really eat it?

D.B., D.B., get out of my dreams!

I could have danced all night.

Things couldn't be that bad, guys.

Betsy & Terry

T-H-A-C-H-E-R

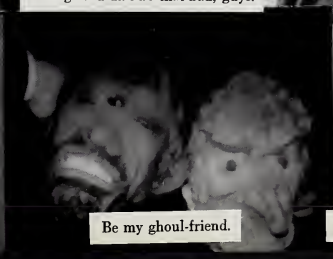

Be my ghoul-friend.

Charlie & Linda

Gypsy sisters

Senior Class Officers

Drew Ward — President

Terry Cantor — Vice-President

Janice Johnson — Secretary

Dennis O'Keefe — Treasurer

Class History

SOPHOMORE YEAR

Our entrance into Attleboro High School was especially significant because we were the first class to begin and to graduate at the new Attleboro High School on Rathburn Willard Drive. We were fortunate in another respect, too; the upperclassmen were just as "lost" around the eight-building school as we sophomores. Along with the new high school came a new assistant principal, Mr. Paul F. Kelley, who came to A.H.S. from Marshfield High School.

Our class, after patiently waiting for the juniors and seniors to elect their officers, campaigned and voted to bring the following people into office: Pres., Gayne Nerney; Vice-Pres., Suzanne Suits; Secretary, Jan Johnson; Treasurer, Donna Ferrara.

Starting off the year's events were elections for the Student Council, which was cut down in membership and the constitution changed. The new members from our class were: Carolyn Clinton, Gayne Nerney, Suzanne Suits, and, alternate Cynthia Hales.

The Durfee rally was a special note, for, because the auditorium hadn't been finished by then, it was held in the concert shell at Capron Park.

Following a successful football season, during which Nick Barney and Tom McKenna captained the A.H.S. team, we were to celebrate a tie with North Attleboro (6-6) in the annual Turkey Day game. Al Zito received the L. G. Balfour Award for the outstanding player in the game. At the ensuing Victory Dance, Diane Bussiere reigned as sophomore queen.

John Shockro, an outstanding ball-player in his own right, was the only sophomore player on the Varsity team of the 1962-1963 basketball season and was the high scorer of the season with an average of 10.1 per game.

Even though we acquired so much with our new high school, we had to give up an outstanding teacher, Mr. David K. Israel, who returned to his Alma Mater, Harvard University, to continue various phases of his education. He was head of Attleboro High's English Department.

The Senior Class play in 1963 was another first for A.H.S. It was the first musical to be put on by the school. Representing our sophomore class in the production was Carolyn Clinton, Marilyn Gilson, Gayne Nerney, George Leonard, Tom Audette, Carolyn Smith, and Roy Lyon.

On May 8, a Scholastic Achievement Night, consisting of a banquet and awards ceremony, was held at the Highland Country Club. The highlight of the evening was guest speaker Sam Levenson, humorist and educator.

Cheerleaders for the following year were chosen in May: Carolyn Smith, and Karen Sylvia and Diane MacKinnon as subs. Majorettes chosen for the next year were Judith Wilbur, Elaine Brasier, Chris Andrews, and Lynn Desrosiers.

The Sophomore dance, "Sweet Shoppe Hop", held in May, was a great success because of the efforts of the sophomore class.

To mark the closing of our sophomore year at A.H.S. was the purchase of our class rings, when we realized that we were almost upperclassmen now.

JUNIOR YEAR

When the fall of September, 1963, began, we returned to A.H.S. as full-fledged juniors—upperclassmen at last! Of course we had more responsibilities than last year, but with added responsibility comes extra privileges; such as a seat in the middle of the auditorium instead of way in the back!

Within the first two weeks Student Council elections took place. Janice Johnson, Sherry Snyder, Drew Ward, Dennis O'Keefe, Carolyn Clinton and alternates Terry Cantor and Gayne Nerney were elected to represent our class.

To lead our class as officers in our junior year, we elected Al Zito as president; Sherry Snyder, vice-president; Donna Bajnoci secretary; and Cindy Halesm. Treasurer.

On October 31st ten girls were awarded their Tri-Y bows. They were Dale Johnson, Donna Bajnoci, Janice Johnson, Marilyn Gilson, Kris Swenson, Dede MacKinnon, Terry Cantor, Carolyn Clinton, Cindy Hales and Sherry Snyder.

On November 22nd while listening to a concert by the Air Force band, we heard the shocking news of President John F. Kennedy's assassination in Dallas, Texas. Attleboro High School joined the country in mourning the loss of the young president.

A.H.S.'s football season ended successfully with a 14-6 victory over our arch-rival, North Attleboro. Dale Johnson was crowned head of the victory dance.

The annual National Honor Society sponsored Variety Show, "Around the World in 90 Minutes" was held January 11, 1964, and was declared a great success.

With the onset of the basketball season, we saw our boys turn in some very fine performances on the court aided by the junior members of the team. As a result of our team's hard work and fair playing, we ended up in a two-way tie for the Bristol County League Championship with Coyle High School of Taunton. We were proud of our boys at Tech Tourney even though we lost our first game on March 3, 1964, to Somerville with a score of 66-64!

At the annual science fair held in March, Carol Gigliotti was the grand prize winner.

The senior class play, "The Night of January 16th", was held on April 24th and 25th. It was a great success with the help of many junior students. Leslie Cameron gave a fine performance as the accused murderess. Lynd Murphy, Brad Johnson, Gayle Pierce, George Leonard. Marilyn Gilson, Sandra Dusseault and Granville Richmond added to the cast of characters.

Representing our class at Girl's State were Elaine Killough and Carolyn Clinton as alternate. We were also represented at Boy's State by Al Zito, Neil Cassidy, Robert Gross and Felix Barlik.

Excitement filled the air in May as everyone wondered who would be chosen for National Honor Society, election to which is based on outstanding scholastic ability and qualities of leadership. Congratulations went to Felix Barlik, Adelaide Brown, Neil Cassidy, Leslie Cameron, Carolyn Clinton, Francis Frietas, Thomas Gariepy, Marilyn Gilson, Robert Gross, Cynthia Hales, Elaine Killough, Ann Laberge, Karen Moksu, Carolyn Smith, and Sheryl Snyder.

Once again it was time for the co-editors of the Tattletale to be chosen. Carolyn Clinton and Sheryl Snyder became our co-editors of the 1965 Tattletale.

On May 7th new cheerleaders were chosen to replace those graduating. The junior girls elected were Karen Moksu, Sherry Snyder, and alternate, Mary Coppola. It was announced that Judy Wilbur was chosen as head majorette.

The annual Scholastic Achievement Banquet was held in the latter part of May.

Our second year at A.H.S. finally drew to a close. As we had expected our junior year was full of wonderful experiences. but we knew our last year as seniors at A.H.S. would be even better!

SENIOR YEAR

Seniors at last! Our happiness was marred only slightly by the realization that soon we would leave A.H.S. forever.

To lead our Student Council was Al Zito, president; Carolyn Clinton was vice president; Donna Bajanoci, secretary; and Neil Cassidy, treasurer. The senior members on Student Council were: Janice Johnson, Sherry Snyder, Robert Gross, Gayne Nerney, John Shockro, Drew Ward, Sue Suits, Kris Swenson, and Grace Wintringham.

The officers elected to lead our senior class were Drew Ward, president; Terry Cantor, vice-president; Janice Johnson, secretary; and Dennis O'Keefe, treasurer.

It was a pleasure to have a foreign exchange student, Kamsiah Mohammad, from Malaya study at Attleboro High. She was an honorary member of the Student Council, and a member of Tri-Y and the Modern Dance Club.

George Leonard, an exponent of Beatlemania, was forced to leave A.H.S. when he refused to cut his hair. The school committee voted to suspend and finally to expel the mop-topped youth.

Our morale was considerably heightened when the Bombardiers defeated Durfee with a score of 14-13. The Cheerleaders' Dance followed, which was a great success. John Shockro and Leonard Lallier proved to be capable co-captains throughout the football season. Despite our loss to our rival, North Attleboro, we ended the season sharing second place in the Bristol County League with Durfee High School. Grace Wintringham was chosen Queen of the Victory Dance.

Tri-Y elections were held in October. Senior members who were elected were Diane Bussiere, Elaine Brasier, Judy Baker, Karen Moksu, Betsy Washburn, Grace Wintringham, Sue Soucy, Sue Suits, Leslie Snow, Debbie Bliss and Kamsiah Mohammad.

Robert Gross was elected as Good Government Day Representative, with Brad Johnson as alternate. During the spring Bob will spend a day in the State House in Boston.

Carolyn Clinton was chosen by the student body and faculty members as D.A.R. Good Citizen.

The Variety Show, "WAHS T.V.", sponsored by the National Honor Society was presented on November 20th. The show was directed by Mr. Francis O'Connell.

The arrival of basketball season saw veteran John Shockro lead seniors Jay Gilmore, Neil Cassidy, Roy Lyon, Ray Pouliot, Bob Gross, Al Zito and Dan Duffy in a strong effort to take A.H.S. to Tech Tourney. In the Bristol County League our standing as we went to press was a three-way tie for first place with Durfee and Coyle, our only defeat being to Durfee High School, with a score of 52-49.

Because our deadline is in January, we are forced to omit many of the exciting events that will occur in the last half of our senior year. We are looking forward to Tech Tourney, our Senior Play, Senior Prom, and Reception, and all the other events which compose the ending of three wonderful years at A.H.S.

NAME	*MOST MEMORABLE MOMENT*	*CLASS WILL*	*PROPHECY*
GEORGE ADAMS	Entering and leaving girls' lav.	My reserved seat in session hall.	Chief Cook and bottle washer
JEANNE ADDY	Going to Tech Tourney when I was a junior.	My red bow to any future Theta Pi Alpha member who wants it.	Miss Universe
LYNN ANDERSON		My place scoring for the boys' swim meets.	U.S. Olympic Swimmer
CHRISTINE ANDREWS	Breaking my arm at the Norton parade during Jr. year.	Leave majorettes to any girl who is energetic enough to fight for us going to games.	Smiler for Crest toothpaste.
DALE APRIL	Doing our trade analysis	Leaving my shop apron to Silva.	Registrar of Motor Vehicles.
MARILYN ARRUDA	Class Day "63"	Leave all my sessions to my kid brother Rick.	Wife of an astronaut
PRISCILLA ASPINALL	Breaking my arm in Phys. Ed.	Leave my freckles to any poor little sophomore who wants them.	A world famous hairdresser.
DAVID AUDETTE	When A.H.S. beat Coyle in basketball last year.	Leave anything I can't take.	A shy olympic swimmer
DONNA AUDETTE	The night we played at Tech Tourney.	I give Mr. Cooper's closet to anyone who can bother him as much as I did.	Star of "The Nurses".
TOM AUDETTE	Being in "Babes in Arms!"	Mr. Brigham a bottle of ink in the Kiln.	Superintendent of the Capron Park Museum.
ROBERT BAILEY	The first time I was told to get a haircut.	I leave Mrs. Howe in one piece.	Linna's spouse.
DONNA BAJNOCI	All my late gym passes to Blanche	World's largest lady bug	Getting my Tri-y bow
JUDY BAKER	Receiving my Tri-Y bow	Absent-mindedness to Ellen Worrall.	Model for "Blush On"
ARTHUR BARTON	The assembly we had Jan. 28, 1965	Mr. McConnell to the juniors.	Printer of *Attleboro Sun*
GAIL BAUMGARTEL	First day sophomore year.	Success to the new senior class.	Gabber of the year
FELIX BARLICK	Dropping a shot put on my head.	My furry sweater to a nude gorilla.	A human amplifier
LINDA BARBER	Walking into A.H.S. as a Senior.	All my bookkeeping II homework and tests to Dottie Case.	A great salesgirl.
KATHLEEN BEAUPRE	Gym class with Miss Tunstall.	Seat in bookkeeping class to Sandra Hoyt	Hair Stylist
CAROLYN BELL	Toilet papering Miss Rosen's car.	My crutches to any future girls' basketball player.	A Russian ballet dancer.
SUSAN BIANCHI	Getting 90 WPM in shorthand class.	My father.	A wood working teacher at A.H.S.
DONALD BLACKWELL	Direct copy of Reeves and Palagi.	A rose covered teapot to Mr. Willey.	Principal of Ding Dong Schoolhouse
GEORGE BLAIS	When I came.	Studebakers.	Modern day Romeo.
CINDY BLAIS	The Senior Reception of 1964.	My dirty old gym socks to some needy junior.	Future Mrs. D.
LINDA BLAIS	Attleboro-Feehan football game, 1964.	I leave my red F.P.A. bow to any up and coming new senior girl.	Miss Ice Cream Scoop '65
GEORGE BLASER	Going to the Tech Tourney.	My report card.	Professional Hitchhiker
LINDA BLISS	Beat Coyle in double overtime.	Mr. Weston's dreams	Advertising agent for certain dairy
LINDA BOISVERT	Getting kicked out of gym class for laughing.	I leave my crazy laugh to any junior who wants it.	Chief cook at West Point.
DAVE BONVOULOIR	Nut and bolt day.	My copy of playboy to next years per. 4 French III class.	The 7th astronaut to go around the world.
RICHARD BOYNTON	The first day and every day after.	Leave my title "the greatest" to Mr. Spector.	Manager of a lady's department store.
CAROL BRAGG	Advanced jr. English with Mr. Ostrach.	Voluntary science fairs to the students of A.H.S.	First female dean of M.I.T.
ELAINE BRASIER	The "Senior" class of 1963.	Class flirt to Danielle Isabelle.	A "Playboy" model.
GEORGE BRILLON	My first Tech. Tourney.	My study halls to anyone who likes to study	Spy for U.N.
STEVEN BROCKWAY	Playing in Thanksgiving Day Game in my sophomore year.	Leave my football locker to some lucky underclassman.	Little league football coach.
APRIL BROUSSEAU	The Variety Show "64"	I leave my seat on the bench to some up and coming sophomore.	Mr. Willey's personal ski instructor.
ADELAIDE BROWN	N.H.S. Induction.	The typewriter in the English Office.	Winner of a booby prize for typing.
DANNY BURKE	Nut and Bolt Day.	Six broken guitar picks to Patty Young.	Second Tennessee Ernie Ford.
RICHARD BURR	Same as Carnes'	I leave nothing, I'm taking it all with me.	Millie's replacement.
GLORIA CADERO	Our first bombscare.	All my apple cores to sixth period study.	Dr. Kildaire's assistant.
LESLIE CAMERON	Opening night of "Night of January 16."	All my press pass to Linda Colman	Movie Star
TERRY CANTOR	Neil, you remember!	The "fun days" in Per 4 study hall.	A beanie manufacturer
NORMA CARLSON	Solo at Spring Concert during jr. year.	I leave my blond bee-hive to anyone who wants it.	An opera star.
WILLIAM H. CARNES	Graduation.	Same as Burr.	Art director for *Mad Magazine*.
EDWARD CHARETTE	The performance of Wilfred Hetzel, famed trick shot artist.	To Mr. Bessette, an autographed picture of Lyndon Johnson.	A baseball coach at A.H.S.
ALBERT CHAMPAGNE	When 2 o'clock bell rings.	All my friends.	An Indianapolis race driver.
LINDA CHARLESWORTH	Going to Tech. Tourney in my junior year.	My nickname Charlie to any girl who'd want it.	"A farmer".
LINDA CHARTIER	Having Public Speaking with Mr. Kelly.	Old gym towel to Miss Tunstall.	A public speaker.
THOMAS CHURCHILL	Senior bunk day.	Mr. McConnell to the juniors.	World's greatest mechanic.
MICHAEL CLEMENT	June "65"	My sense of humor; in A.H.S. you need it.	A comedian.

NAME	MOST MEMORABLE MOMENT	CLASS WILL	PROPHECY
CAROLYN CLINTON	"Wash days" with Mr. Ostrach.	A dirty gym suit to Patty Young.	First Lady President of the U.S.A.
RICHARD COCHRAN	Graduation.	Mr. McConnell to the sophomores.	A race driver.
JEFFREY W. COLE	Thanksgiving Day Game 1961.	Mr. Leonard, my key chain.	A peanut butter taster.
MARY COPPOLA	Getting picked for cheering.	Cheering uniform to any cheerleader it will fit.	A gossip columnist.
CONNIE CORBETT	The day I was chosen as "Rita" for the Senior play of "Girl Crazy."	I leave my social secretary ability to the next girl who has Mr. Paul Kelly for homeroom.	Head of a secretarial agency.
PEDDY COTTEN	Mr. Kelly's homeroom.	A.H.S.	A gourmet.
WILLIAM COUGHLIN	Fire drills in the rain.	Bad marks to anyone who wants them.	An Admiral.
JANE COWAN	Graduation.	To anyone who wants to have Miss McCaffrey for senior English.	A housewife.
LINDA CZYZEWICZ	Tech. Tourney.	Leave opportunity day to next shorthand II class.	Private secretary to the Irish ambassador.
ERNEST DALPE	Senior bunk day.	My application to Harvard.	A satirist.
ANTHONY DaSILVA	The first bomb-scare.	Locker 1005.	A peanut picker.
STEVEN DAVIS	Leaving A.H.S.	Magic Merlin's kiddie corner to anyone who can stomach it.	A brilliant motor-cyclist.
CAROL DECOTEAUX	June 1965.	My sarcasm to anyone who can use it.	A magician.
LYNN DESROCHERS	When I was picked for majorettes.	My too big majorette uniform, size 39".	A good humor ice cream lady.
LEE DEVEREAUX	Girls' basketball team vs. Faculty 1963; score Fac. 42 girls' team 40.	My ability to play basketball to Miss Tunstall.	Star of the Celtics.
PAUL DION	Flash pictures at Coyle game.	The majorettes to George Ryan and Rod Dovzar.	Photographer for "Playboy."
FRANCIS DOYLE	Lunch!	My old torn track shoes to Miss McCaffrey	A miler in the Olympics.
JAMES DRAKE	Passing every subject in the same term.	My good looks and charm to any deserving soph.	Head of the Peace Corps.
MICHAEL DUCLOS	Mr. Galvin's Chemistry class.	My front row auditorium seat to next year's class.	A Giant's twin.
RAY DUCLOS	When I had Mr. Ruby for a homeroom teacher.	I leave my Tech. drawing room desk a mess.	A giant in a circus.
SHEILA DUFFY	The day I got lost at A.H.S.	I leave opportunity day to senior girls in shorthand II.	A taxi cab driver.
ROBERT DUNLAP	The arrival of Mr. Ruby.	All broken teeth and bones to Coach Charron.	A member of the Mickey Mouse Club.
BILL DUNPHE	The day the U. of Mass. band did not show up.	A bomb scare.	A pastry taster.
LINDA DUNPHY	The day I had to write "a girl should choose her words carefully" on 10 pages of composition paper.	I leave my boredom to any interested soph.	A pathfinder.
LYNNE DUPLISEA	Getting out of classes for rallies and assemblies	I leave all my books to whoever wants them.	A gym teacher
CHARLES DUSSAULT	The arrival of Mr. Ruby at A.H.S.	Plaster casts of teeth marks in drawing pencils for Mr. Scaturro.	A track star.
SANDRA DUSSEAULT	An accident in room 123.	My four upcoming sisters. Beware!	A Preacher.
LAWRENCE DWYER	June 19, 1964, summer vacation	My school books.	A stockcar racer.
WILLIAM ELLSWORTH	Thanksgiving Day game.	Trade analysis to the juniors.	Leader of the Laundrymat.
KATHY ENDLER	Inhaling HCL fumes in Chemistry class.	My hair to a bald junior.	A.H.S. Lady Godiva.
GREG ENZ	Winning 2nd prize in the Science Fair in sophomore year.	My slightly used monitor post to any jr. boy who doesn't want to walk a girl to class.	An inventor.
KAREN ERBAN	The day I left gym class.	I leave my Shorthand II class to anyone who can stand it.	Peapicker for Jolly Green Giant.
THOMAS FAGNAND	The day they called my name to receive my first letter in baseball.	My swimming fins to anyone on the swimming team who needs them.	Bakerman.
SHEILA FEDELIA	4th per. Chemistry class to watch trade school boys during their lunch.	I leave nothing. I'm taking it all with me.	A match maker.
MAUREEN FIELD	A cold surprise.	A hard day's night to Mary's sister.	Queen of the Aborigines.
PAT FITTON	Jr. Beach Party.	F.F.6 to Mr. W.	Pres., Vice-Pres., Sec. and Treas. of the Jim Drake fan club.
LINDA FLANAGAN	The day we got dismissed early so I could see Jimmy.	I leave Jimmy's tire marks to any guy who picks up Karen Johnson.	Keeper of Jolly's.
CHERYL FLETCHER	My soph. year at Trade School.	I leave all my art talents to some poor soph.	An Arthur Murray dancer.
JOAN FONTAINE	Two o'clock, Nov. 22, 1963 in the Auditorium	My watch to Marilyn LaCivita	First woman to penetrate through MauMau's and to start a zoo in Africa
LINDA FONTAINE	Seeing Mr. Orlando walk into the Girls' Lav.	Leave all my boyfriends to Miss Lombard	Marriage counselor.
RONALD W. FORBES	Graduation.	Juniors to Mr. McConnell	Cowboy
MEREDITH FORD	Opening day 1962	Eight Great Tragedies	Keeper of the duck pond in Carpon Park
ROGER E. FORGET JR.	The day I graduate	I leave Fred Spector my cranberry sweatshirt	A Fuller Brush salesman

NAME	MOST MEMORABLE MOMENT	CLASS WILL	PROPHECY
ALLAN FOSS	First day in the new A.H.S.	Remainder of Class dues to anyone who needs it	A bashful husband
MICHAEL FOSS	Tech Tourney	Mr. Bessette	The runner of a discotheque
MARLENE FOSTER	The day I get my diploma	The frog races in Mr. Houlis' class	Secretary to Queen Elizabeth
DOROTHY FRASER	My first year coming to A.H.S. as a Junior	Leave my seat in English with Mr. Bessette to anyone who wants it.	Gum wrapper
DUNCAN FRASER	Graduation	The new sophomores of "66" to Mr. McConnell	Auto Mechanic
FRANK FRIETAS	The day I graduate	I leave Fred Spector my Mickey Mouse watch so he won't be late anymore.	An Astronaut
JUDY GALLIGAN	Variety Show 1964	Nicknames for Marilynn LaCivita to carry on	Model for sunglasses
GAIL GARECKI	The day I was told that I had won the American Homemaker prize	I leave my lock to anyone who can open it.	Linguist
RICHARD GARIEPY	Bomb Scare	A seat in Logic	Future head of social studies dept.
THOMAS GARIEPY	Playing Mercury for announcing Latin Banquet	Leaves Mrs. Tuna a Turner sandwich	Ambassador to U.S.S.R.
MARY GARRETT	Sept. 4, 1962 at 8:00	My gym sneakers to Miss Tunstall	Gym instructor
JAY GILMORE	Going to Tech	My great marks	Ursala Andress's leading man
MARILYN GILSON	Stanley's	My widow's weeds to any future widow of A.H.S. who might need them.	Housemother in a fraternity
LAURICE GIROUARD	Valentine Eve	Great facilities to Graetz	An exotic dancer
MARTHA GOFF	My English class with Mr. Ostrach, Miss McCaffrey, and Miss Kenney	I leave Mr. Houlis happy!	Hoola-hoop champion
DOTTY GORMAN	T. P. Party	I leave center field to anyone who can find it on the girls' softball team	Fortune teller
ROBERT GROSS	The Taunton game in Senior year, when I broke my nose	My Volkswagen with four flat tires to some athlete so he can transport the others home.	Presidential advisor
WILLIAM GUILBEAULT	Finishing my trade analogy	I leave my trade analogy to David Ebert.	Boy model for "Seventeen"
DENISE GUIMOND	Trick shot artist at A.H.S.	My hypodermic needle to Mr. Weston	Leader of the Attleboro gypsy district
SUZANNE GULA	A day with Mr. Weston	Senior Class Script to any new Lucky Senior who can type.	A private secretary
SUSAN GURN	Walking through the halls with Depot	All my troubles behind	Shortest model for Dior of Paris
KARLA GUSTAFSON	First meeting of F.P.A. Inc.	El Toro to Mr. Weston	A coffee bean picker
BARBARA GUYOT	Inauguration Day 1965	I leave Mrs. O'Reilly helpless	Teacher
RICHARD HAGAN	Victory over Catholic Memorial Swim Team	My water wings to Mr. McDonough	Mad scientist
CINDY HALES	Faculty game 1965	All future jump balls to Joy Richardson	Gym teacher
CANDACE HALL	All my classes with Erna and all the kids of the lunch table	I leave all my good times to someone else	Owner of the Mansfield Co.
JANICE HAMILTON	Changing from old A.H.S. to the new school	I leave Mr. Bessette to all the girls	A homemaker
MIKE HAMPSON	Graduation	Leave Mr. Spector's V.W. engine on his desk	A red-headed freckled fighter
ALBERTA HANDY	Having a bomb scare during public speaking	My books and homework to Kathy and Maureen	Successful salesgirl
MARY HAYES	March 8, 1965	My green jumper to Mr. Weston	Wife of a ditch digger
ELLEN HEVERLY	Graduation	I leave Mr. Weston per. 3 English class	A quiet woman
LINDA HINES	My first day at A.H.S.	I leave Mr. Bessette	Owner of Morin's
HENRY HOWARD	Head on collision in the parking lot	Mr. Leonard to next year's senior class	Pickle Packer
GEORGE HOYT		Sophomores to Mr. McConnell	A South Attleboro husband
THOMAS HOYT	Bomb Scares	Leave all my brownie points to Dave Ebert	A South Attleboro husband
RONALD IRBY	Graduation	My bad marks	A circus driver
DIANE IRVING	My sophomore year	Carol Rego Mr. Bessette's comments	Model for Kneesox
JOEL JILLSON	A.H.S. upset Furfee in Football	Some lucky junior my old football pads.	Mr. America
BRADFORD JOHNSON	The performance of GIRL CRAZY	The G.O.P. Club to anyone who can find its mainstream	A great statesman
JANICE JOHNSON	Receiving my Tri-Y Bow	My orange sweater to Mr. Weston	Ambassador of friendship to the world
JANIS L. JOHNSON	Meeting a certain boy in the corridor during exams of my Junior year	My locker to anyone who has the guts to clean it out	Hairdresser
ROBERT JOHNSON	Tech Tourney	I leave John Chilson with Mr. Wiley	F.B.I. Agent
PATRICK KEANE	Period I Chemistry Class 1963-64	Door to a Junior Monitor	Taxi-cab driver
KARNA KEIL	Tech Tourney	My used appendix to the Biology Dept. who can do what ever they want with it	Perfume smeller
SUE KELLEY	Rallies '64 and '65	My prayers to Mr. Willey	Model for Kneesox
DIANNE KENNEY	Durfee game '65	288 locker to the next Senior	A happy housewife
BARBARA KERKHOFF	Tech Tourney	My "Bomb" to Dana Tusher	A shy celebrity
ELAINE KILLOUGH	Mr. Weston's File cabinet to him with lots of luck	'63 graduation rehearsal when Mr. Bono made me walk to Hayward Field alone	A tri-lingual absent-minded professor
DONALD KING	Prac. Chem. Class	Sophomore Memories	Used car dealer
REGINA KLEINBERG	Bomb scare 1963	My Spanish books to Mrs. O'Reilly	Owner of London's

NAME	MOST MEMORABLE MOMENT	CLASS WILL	PROPHECY
KRYSTYNA LABEDZ	The time I caught cold because of the bomb scare in the Trade School	I leave Mrs. Howe in peace	Owner of a sweater factory
ANN LABERGE	Durfee games	The Laberge family leaves!	A typist for the President
SUZANNE LACHAPELLE	Walking in the boys' lav.	My high music notes to anyone who would like to get a sore throat trying to sing them	Nurse at an old folks home
LINDA LACOMBE	Oreo Rally	Oreos to the shortest girl and tallest boys of the Junior class	A Yo-yo tester
GEORGE LACROIX	Wilfred Hetzel's amazing exhibition	My soccer shoes to Miss McCaffrey	A great crime fighter
JOSEPH LAFONTAINE	Bomb scares	All my bad luck	A basketball star
JOHN LAIRD	First Bomb Scare in Soph. year and the impromptu assembly that followed	A fairly new School in pretty good condition	A grape crusher in a wine factory
VIRGINIA LAMOUREUX	My senior English class, per. 3	Good Luck to the sophomores	A happy housewife
JOSEPH LAPOINTE	Nut & Bolt day	All my unfinished homework	Future Senior mathematician
LINDA LAROSEE	Christmas Vacation 1964	My gym suit to future Gym classes	Happy homemaker
JAMES LEADEN	Every day	Mr. McConnell to the Juniors	Assistant to Duncan Hines
FRANK LEE	Nut & Bolt day with Mr. Ruby	I leave my kidneys to the Science Dept.	Inspector of the ANIMAL FARM
RAY LEE	The day Mr. Kelly's car was bombed with eggs.	All My coke bottles to the Scholarship Foundation	A little old wine-maker
OMER LETELLIER JR.	Starting in the tool making trade	Gear cutter making to Walker	Expert gear cutter
CANDACE LINNELL	Being chosen for A Cappella Choir	I leave the piano in 304 to anyone who wants to play for Girls' Glee	Future "star" banger of the keys
CAROLYN LUND	The guest speaker mimicking an Italian diplomat	I leave my seat in Mr. Weston's English class to an upcoming Junior	English teacher in Naples
SANDRA LUND	Last day of each year	Teachers	One of the June Taylor dancers
ROY LYON	Sophomore year when Mrs. Spriggs fell out of her chair onto the floor	A pair of scissors for Mr. Joyce	An all American standout on the Globetrotters
KENNETH McCABE	The day I graduate	I leave my cracked Crystal Ball to Fred Spector	A soothsayer
DAVE MACDONALD	Beating Coyle in double overtime	My books	Swinging musician
DAVID McKENNA	Trip to U. of Mass.	Leave Don Winfree to Juniors	Window washer on Empire State Building
ANDREW McCLEAN	Bomb Scares	Leaves after completing a year of doing Physics in H. R.	Candy's Sweetie
ROBERT McCARTHY	University of Mass. band concert	All my cotton swahs	Music supervisor
GARY McKEARNEY	My head-on collision in the parking lot	My dirty aprons to Dave Ebert	Vice-President of Fisher Body
JOSEPH MAKAREWICZ	The day the Cafeteria caught fire	I leave my chem. lab. tables & all the junk that's in them	M.C. for the Tonight Show
HAROLD MANSFIELD	When I came to A.T.H.S.	My Ford	Vice Pres. for an Automobile Co.
MICHAEL MARKARIAN	Senior Prom	I leave Karen with my class ring.	A good husband for Karen
KENDRA MARSLAND	Playing the *Messiah* for the choir at the 1964 Christmas Concert	Leave the piano in the Music room to Kathy Andrews	A member of Lawrence Welk's Band
MARILYN MAYNARD	Miss Moreno's Pract. Home Ec. Class	Leaves her laryngitis to Miss Arzooyan.	Home Ec. teacher at A.H.S.
DEBORAH MENARD	When Mr. Bessette caught me chewing gum.	My English teacher to brother Scott.	Best cigar seller Bibeault's ever had.
DAVID F. MERCIER	Throwing Coughlin in the well.	I leave my tool box to Jed.	Tool maker
DENISE MERCIER	Christmas Vacation 63!	I leave to join L. L. on Weybosset Street	Public Relations Manager for a Hollywood Studio.
ROBERTA MINGO	The day we walked into school at 11:00.	Untaken session slips.	Gossip column writer
ANN MINUTOLI	November 22, 1963	The days in Art class.	Private Secretary to the Beatles
KAREN MOKSU	December 23, 1964	Hand stand to a forward roll.	Florida's Statler-Hilton Hotel Manager.
NORMAN MORSE	The variety show after the first homb scare.	All the broken test tubes to Mr. Willy	Nuclear Physicist
PATRICIA ANN MORSE	Mr. Ostrach's English class.	Karen Johnson with all the guys	Housewife
LYND MURPHY	The day I got into A Cappella Choir.	Skid marks outside the music room door.	Broadway musical comedy star.
JAMES NARDELLI	All the bomb scares.	I just leave	A renowned world traveler
GAYNE NERNEY	Being M.C. of the 1964 Variety Show.	I leave Miss Desy with my varied pronunciations of the same French word.	Editor of "Playboy"
JANICE NEWMAN	Third Period Lunch	I leave my mailbox to any Senior.	Professional singer
PAULA OLIVER	Mr. Bessete's English class in my junior year.	My unused locker to my sister.	A good secretary
DONALD OUELLETTE	Trade Analysis	Leave my Trade Analysis to the Juniors.	Psychiatrist
GEORGE PAILLE	Scholastic Achievement Banquet	Bag of Jelly Beans to Mr. W.	A leading citizen
LAWRENCE PALAGI	Direct copy of Blackwell and Reeves	Leaves 400 lbs. of East India Teas to Mr. Willy.	College Professor
SUSAN PALMER	First speech in Public Speaking	Leave all my paperbacks to some sophomore.	A renowned artist
LINDA PATTEN	Wilfred Hetzel's demonstration	My jelly beans for a courageous junior.	Ambassador to Italy

NAME	MOST MEMORABLE MOMENT	CLASS WILL	PROPHECY
CHARLES PAUL	Periods 2, 6, 7 with Mr. O'Connell	Driver's Ed. to anyone who likes it 2 years in a row.	Driving Instructor
ADELE PAWLOWSKI	When I couldn't make it to the lav. in gym.	I leave my green and yellow diamond socks to Nancy Snow, who has the nerve to wear them.	Leader of the Gypsies
GINNY PEDRO	The guys on bermuda day!	All the wonderful gym classes with Miss "T." to all little Sophomores.	A softball coach.
WANDA PERKOSKI	Mr. Houle's Biology class.	Leave my books to anyone who wants them.	Maybelline eye make-up tester
BEVERLY PHINNEY	Trying to go through the storage room to get to the stage.	My ride in a Volkswagen to Sandy Peterson.	Business Secretary
ROBERT PLANTE	Mr. Charron's exercises.	Twenty feet of rubber in the parking lot.	An alligator wrestler
DONNA PIERCE	My first rally		Salesgirl at Macy's
GAYLE PIERCE	Wilfred Hetzel "the basketball star."	I leave all my headaches to next year's yearbook.	A journalist
THOMAS DANE PIGGOTT	First time I played piano in front of my classmates in my junior year	My French Horn to be played at Track Meets.	Leader of a Symphony Orchestra
FRED POHOLEK	Seeing FREAK shot artist Wilfred Hetzel.	My Home Room Mom	Mr. Atlas
RONALD POND	Bomb scares	Long shirt tail to Bouette	Ambassador from Portugal to Washington, D. C.
RAY POULIOT	The cranberry juice party in Room 121.	My warm door near 125.	Professional basketball player
DONNA POWERS	The day I dropped my books and "Georgie Porgie" helped me pick them up.	Mr. Bono saying "Sing."	Public Relations Director
MICHAEL PROIA	The night before the Junior Outing.	Able leadership of Democratic Party.	Leader of the people
EDWARD D. RAPOSA	When a bird got loose in class	I leave my Crystal ball to Mr. Spector.	A musician
DANIEL REEVES	Direct copy of Blackwell's and Palagi's."	One cup of tea to J. Willy	A Grand Prix Driver
G. STEPHEN REMILLARD	First day, realizing I knew as much about the school as upperclassmen.	My homeroom hostess.	World-Wide pal to everyone.
CATHERINE ROBINSON	The first day I attended the new Attleboro High School.	"Opportunity day" to the senior girls.	A debator
GREGG C. ROBINSON	1964 Thanksgiving Day game.	Hope	Grocery Store Manager.
LOUIS ROBINSON	My first day at the new high school.	Mr. Weston to future seniors.	English teacher
JOYCE ROCHA	First day of school when we were sophomores.	My seat in the auditorium to anyone who can find it.	Shorthand teacher
TIM ROGAN	Mr. Galvin's Chemistry class	A lock of hair to Mr. Weston.	A good Chemist
ROBERT ROSE	Being out sick for almost 20 days.	I leave Mr. Weston flaccid, flustered, and frustrated.	Man of many travels.
BETSY ROUNSEVILLE	First bombscare in our sophomore year. We got dismissed!	I leave my adorable little sister Rebecca in the clutches of Mr. Bray.	Chief test-taker.
MARY ELLEN ROY	Practicing after school with Home Room 125 the correct way to go to rallies.	My seat in Mr. Cooper's open windowed class to anyone who doesn't mind turning blue.	Dr. Kildare's nurse
ROBERT T. RYAN	The way Mr. Joyce announced the assassination of the President.	I leave Mr. Spriggs to all future trade school students.	Owner of Gob Shops
ERNIE SANBORN	When the swim team won a meet.	Leaves Mr. Keough with a cough drop box.	A math teacher
SUSAN SANFORD	Tech Tourney	Mr. Cooper's last period class to anyone courageous enough to go through it.	Tetley Tea Taster
LAUREL SANVILLE	All the fun of the games at A.H.S.	I leave all school trouble to Juniors.	Member of an Olympic gymnastic team.
BILL SAUNDERS	Listening to Italian Olympic Ambassador.	A job at the Prov. Journal to an underclassman with a license.	Member of an Olympic Swim Team
MARY-ELLEN SEARS	First day at AHS	My seat in English to some unlucky junior	Mrs. Murphy
CAROL ANNE SEGUIN	Graduation	All the fun in Home Ec. to future students	Home Ec. Teacher
DONALD SHAW	Every time I get a report card	All my C-papers to Armand	A woman chaser.
STEPHEN SHEPARD	The day U. of Mass. Band did not show.	Good Will	First Class Grease Monkey
JOHN SHOCKRO	Bus rides with '63-'64 basketball team.	Locker 31 in team room.	Girls' gym teacher
WAYNE SIMONS	Being elected captain for the 1964 A.H.S. Soccer Team.	My soccer shoes to anyone who can fill them.	A poet
NANCY A. SMALL	Uncle Ken's Magic Shop	I leave my snood to any hair-twirling junior	A model for *Mademoiselle*
ALBERT SMITH	Trig Analysis to Mr. Leonard	My record for someone to try to top if I make it.	Airplane pilot
CAROLYN SMITH	Sending Shamrocks to the football players before the Feehan game	The job of doing a cheer for W.G. to one of next year's cheerleaders.	Mrs. Sharka
VIRGINIA COOKE SMITH	Getting accepted to Vermont College	My seat in Mr. Bessette's English class to anyone who wants it.	Swimming Instructor
SHERRY SNYDER	Cheering at Tech.	My orange sweater and pink blouse to Mr. Weston.	Color coordinator

NAME	MOST MEMORABLE MOMENT	CLASS WILL	PROPHECY
DIANE SOUSA	The day I walked into the Boys' Lav.	I leave my roving microphone to anyone who has the courage to use it	Ethel Merman's prodigy
RONALD SOUTO	Car crash in the parking lot	I leave my brown shoes to Mr. Keough	An Olympic champ
CAROL STANHOPE	Sophomore bomb scare	I leave Miss Marino all my unfinished garments	A good cook
TIMOTHY STEBBINGS	Variety show at bomb scare	I don't leave anything, I just leave	A violinist
JUDY STEELE	First rally	I leave my lock with the right combination	An airline stewardess
NANCY STEELE	First Rally	I leave my locker with the chimes in it to anyone who likes music	Millie the Model
STEVE STENBERG	Two bomb scares in one week	I leave a pack of cigarettes for Mr. Willey's smoking machine.	A blond James Bond
DAVID STEVENS	Pulling seniors out of the lunch line when I was a sophomore	I leave a Tootsie Roll wrapper for Mr. Babin	A weight lifter
TAMMY STEWART	The time we went to the Fairhaven football game in Kris's car	I leave the girls' basketball scorebook with a red bow attached	A missionary
ROBERT STOCKER	The bomb scares	I leave Mr. Genereux's physics class to the next sleepyhead	A model for men's clothes
RUTH STRAIGHT	Getting lost on the way to the DurFee game	Locker to K.B.	A lifeguard
SUZANNE SUITS	First time I made it through all 7 periods without getting lost once	Leave Attleboro High to my brother Wayne	Pres. Mr. Bessette's fan club
LINDA SUTCLIFFE	Mr. Houlis' biology class	The good times at A.H.S. to Joey Callito	A singer
BEVERLY SWANSON	10/15/64	I leave lingonberries to W. G.	A novelist
NANCY SWEET	When Mr. Hagan took gym with us	(All my notes to "Chop")	Mother of 20 red heads
KRIS SWENSON	The day of the Fairhaven football game	I leave "The Pig" to my sister, Sally	Center for Boston Celtics
NED THOMAS	February 2, 1965, Groundhog Day	I leave a dry cisan pad in 303	Professional photographer
JOHN TINGLEY	The time they put Fred's Volkswagen engine on his desk	I leave Mr. Spector five extra minutes	A tailor
DICK TRUEDSON	Making District Choir	I leave nothing; but I will sell my English IV study guides.	Next Mitch Miller
MAE TRUESDALE	Charles Play House trips	I leave my teachers to my brother and sister	A politician
BETHANY TURNER	Going to the prom with P.K. in my junior year	I leave Spanish class to Sheila Hayes	Ma Deau's replacement
DEBORAH TYSON	Being elected class musician	I leave "Hetroe" Mr. Goding's in-laws from Detroit	Manufacturer of Chugger boots
LORRAINE VASLET	When A Cappella won the trophy at the Music Festival last year	I leave all my writing works in English Composition class to some lucky junior	Manager for All-State
DELORES VENTURA	Long awaited graduation	I leave Mr. Bessette's first period English class	U.S. delegate to foreign country
ANN VIEIRA	The day we had enough room at our lunch table	I leave A.H.S. my brother	A track star
JOAN VIERRA	Going to the Tech Tourney	I leave my brother Don to all the great times I've had	An animal huntress
PAUL VINCENT	Getting analysis in on time	I leave my dirty shop apron to juniors	A detective
JUDY VINE	Tech tourney	I leave pre-nursing Biology II with Mr. Cooper to anyone who can understand it.	A professional laugher
SANDRA WALKER	My first prom	I leave my thread in Home Ec.	Future field archer champion
BONNIE WALTON	Days of entry and graduation	I leave a well-used seat near the window	A secretary
DREW WARD	Senior election day	I leave Mr. Abrams' homeroom period and the word jerk	President of the U.S.A.
BETSY WASHBURN	The jealous looks I received when I won the giraffe at the Cheerleaders' Hop	I leave a needle and thread to my sister to mend all the mistakes I made	Teddy bear manufacturer
JANICE WATTERS	Graduation	Three happy years at A.H.S.	A happy homemaker
JUDITH WEBB	When I made the honor roll twice in a row	I leave all the homework I've had in the past three years	Chairman of the J.J. fan club
JOHN WEBBER	When I came	Bomb scare	Champion swimmer
JOHN WESSON	Joining the band in my sophomore year	I leave my place in band to whoever wants it	Tom Piggott's Ringo
CHARLES WHELAN	Meeting Mr. Weston	I leave a pen to Henry	A beauty queen judge
JUDY WILBUR	Being chosen a majorette	I leave my marching baton to next year's head	Head Majorette at Brown
DOTTI WILKIS	Art classes with Mr. B.	I leave trade school to some lucky sophomore	Happy housewife
ROBERT WILLIAMS	Going to Tech	I leave a Coke cup to Roger Proulx	Wilt Chamberlain's replacement
DAVID WINNEGGE	Starting my first varsity football game in my sophomore year	I leave my blazing speed in football to Ray Burns	Professional football player
GRACE WINTRINGHAM	1964 Coyle basketball game	I leave my shorthand book to anyone who likes to scribble	Miss America
GEORGE WRIGHT	The day I graduate	I leave nothing; I take nothing; and I want nothing	A dancer
ALPHONSE ZITO	Winning the Balfour Trophy	Athletic ability to next year's quarterback	Quarterback for N. Y. Giants

MOST FASHION
Denise Guimond, Danny Duffy

DID MOST FOR AHS
Carolyn Clinton, Drew Ward

CLASS ARTISTS
Sue Lamery, Don Hutchinson

MOST STUDIOUS
Bob Grass, Carol Ferry

BEST [illegible]-AROUND
Al Zito [illegible] Snyder

MOST BASHFUL
Dave McKenna, Barbara Kerkhoff

MOST TALKATIVE
Betty Fraser, Gordon [illegible]

CLASS POLITICIANS
Brad Johnson, Mac Truesdale

SHORTEST GIRL, TALLEST BOY
Linda LaCombe, Ray Pouliot

BEST MANNERED
Dexter Nerney, Sherry Snyder

BEST LOOKING
Diane Bussiere, Bonnie O'Keefe

MOST SOPHISTICATED
Roy Lyon, Nancy Small

MOST FUN TO HAVE AROUND
Adele Pawlowski, Gayne Nerney

MOST LIKELY TO SUCCEED
Carolyn Cinton, Bob Gomez

CLASS WITS
John Shockey, Sue Swenson

MOST ABSENT-MINDED
Judy Baker, Jim Drake

FRIENDLIEST
Steve Remillard, Jan Johnson

CLASS ACTORS
Leslie Cameron,
Gayne Nerney

CLASS MUSICIANS
Debbie Tyson, Jim P

BEST DRESSED
Dennis O'Keefe, Diane Audette

MOST POPULAR
Janice Johnson, Drew Ward

CLASS FLIRTS
Joel Jillson, Elaine Brasier

PEPPIEST
Charlie Whelan, Carolyn Smith

Trade School Candids

Scalpel

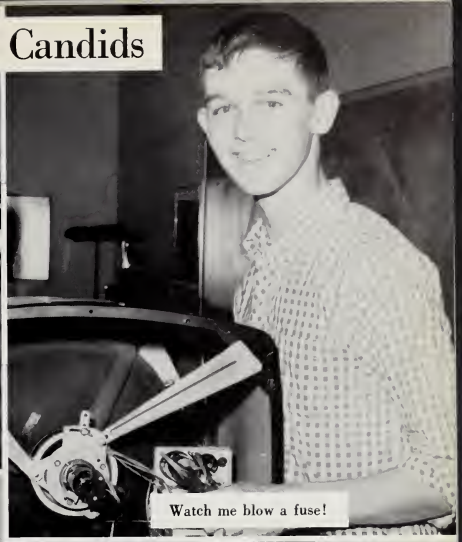

Watch me blow a fuse!

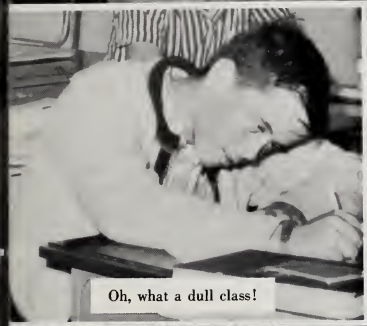

Oh, what a dull class!

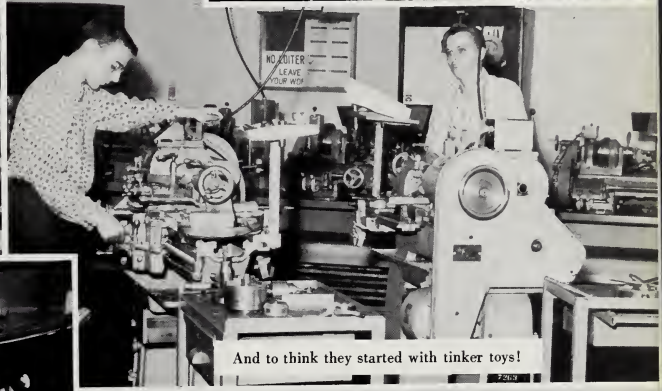

And to think they started with tinker toys!

Big man, little car

Touch of the artist

D.A.R. Good Citizen

Carolyn Clinton

The D.A.R. Good Citizenship Award is presented each year to a senior girl who is chosen by the members of her class and the faculty on the basis of her dependability, service, leadership, and patriotism. Our class is proud to have Carolyn Clinton as its D.A.R. Good Citizen for 1965. Congratulations, Carolyn!

Good Government Day Representative

Robert Gross

Each high school in Massachusetts elects a senior student who best displays good character and qualities of leadership to represent them on Student Government Day at the State House in Boston. Our class was proud to have Robert Gross as this year's representative. Congratulations, Bob!

Merit Scholarship Letter of Commendation Winners

l. to r., G. Winslow, G. Nerney, C. Clinton, R. Gross, S. Davis. Each year, high school juniors throughout the United States take the National Merit Scholarship examinations. Although scholarship awards are limited, a few students rank high enough to receive special recognition. This year, Attleboro High is more than fortunate in having five students who received letters of commendation from the National Merit Scholarship Foundation.

Boys' State

Delegates are chosen for Boys' State on the basis of scholarship, extracurricular activities and interests. Participation in this experience affords the boys the opportunity to learn about the functions of government and to meet and exchange ideas with the delegates from communities throughout the state.

Robert Gross, Felix Barlik, Neil Cassidy, Al Zito

Girls' State

Each year the American Legion and the Legion Auxiliary sponsor a program for girls, Girls' State. This model state is governed by the girls themselves. This provides an excellent experience in learning about government and cooperating with other people.

Elaine Killough, Carolyn Clinton

Cafeteria Staff

Standing: J. Varone, K. Menard, E. Ryan, A. Lucke, J. Blais, H. McCarthy, B. Homer *Seated:* M. Uhlig, L. Ryan, L. Pistolese, R. Thrasher, A. Sylvester, L. Viera

MRS. LILLIAN RYDER
Cafeteria Manager

IN RECOGNITION

The AHS faculty and student body are sorry to learn of the forthcoming retirement of Mrs. Lillian Ryder after twenty years of service in the cafeteria system. Although we will miss her cheerful personality and loyal dedication, we all join in wishing her much happiness and good fortune in the future.

Custodians

Mr. Clarence Hayes
Mr. Francis McInerney
Mr. William Bienvenue
Mr. William Corrigan
Mr. Clarence Fischbach,
Head Custodian.

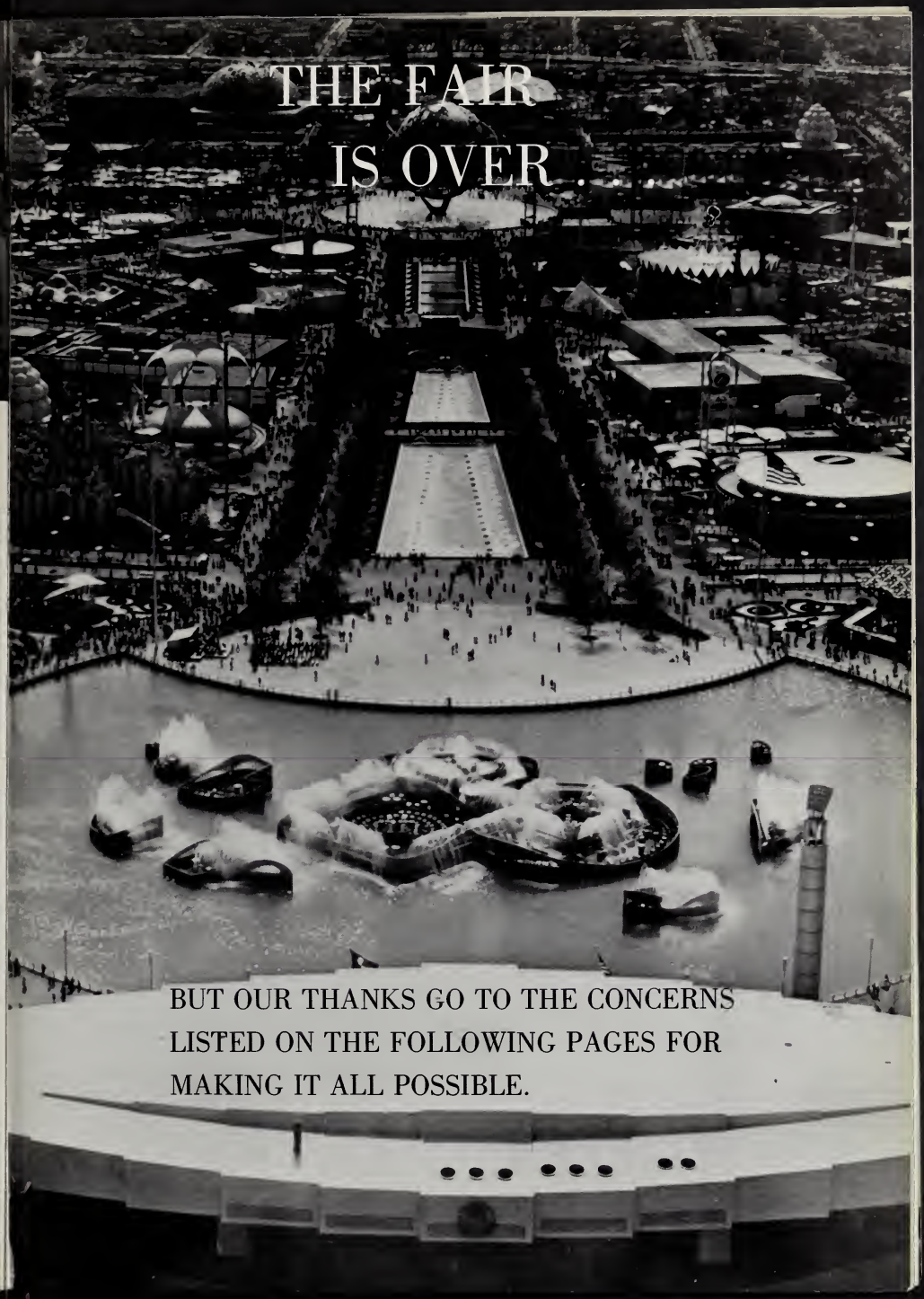
THE FAIR
IS OVER . . .
BUT OUR THANKS GO TO THE CONCERNS
LISTED ON THE FOLLOWING PAGES FOR
MAKING IT ALL POSSIBLE.

ATTLEBORO
TRUST CO

ATTLEBORO AND Plainville
COAL CO., INC.

Domestic and Commercial Heating Fuels

Installers of the Finest
in Modern Heating Systems

GULF
SOLAR HEAT

Ouch, Dorsie!

the good 'ol summer
he . . .

ur group had 42% few-
cavities . . .

eanwhile, back at the
nch . . .

Compliments
of
ATTLEBORO DAILY SUN

Appraisals
J. J. ARMELL & SON
General Construction
Rentals
SO. ATTLEBORO, MASS.

COVELL CAB
3 Pleasant Street
ATTLEBORO, MASSACHUSETTS

WALTER E. HAYWARD CO., INC.
20 Capron Street
ATTLEBORO, MASSACHUSETTS

THE ROBBINS COMPANY

Attleboro, Massachusetts

ATTLEBORO
ROOFING CO.
132 Union Street
ATTLEBORO, MASSACHUSETTS

Compliments of

WELLS, INC.

47 County Street

ATTLEBORO, MASSACHUSETTS

THE UNION
THEATRE

Attleboro's
Greatest Entertainment

ZITO'S
MARKET

Choice Groceries

78 Pine Street
ATTLEBORO MASSACHUSETTS

SOUTHEASTERN NEW ENGLAND DIVISION

L. G. BALFOUR COMPANY ATTLEBORO, MASSACHUSETTS

- Thomas Galvin
- William Rowan
- Farnum Devoe
- Donald Pelletier

CLASS RINGS AND PINS • CLUB INSIGNIA • MEDALS

TROPHIES • PLAQUES • DIPLOMAS • INVITATIONS • TAYLOR YEARBOOKS

ASTIN
ENGRAVING SHOP
61 Union St.
TEL. CA 2-0068
Ornamental Engravers

BLYTHE PHARMACY
SOUTH ATTLEBORO
Prescriptions

Compliments of
BROWNELL
MILL SUPPLY
7 Parker Street
ATTLEBORO, MASS.

Compliments of
CARROLL'S
15c HAMBURGERS
Washington Street
SOUTH ATTLEBORO, MASS.
SO 1-8694

OSCAR'S
WATCH SHOP
21 Park Street
ATTLEBORO MASSACHUSETTS

Hi-Schoolers!
You'll Be a Standout in Your Class
With Junior Wear From
LAURE SHOPPE
3 Park Street
ATTLEBORO

CARROLL PERFUMER
A Complete Line
of Cosmetics
PARK STREET, ATTLEBORO

Compliments of
PELLETIER'S
AUTOMOTIVE SERVICE
Pine Street
ATTLEBORO, MASS.

Best Wishes to the Class of 1965

Compliments of

APCO MOSSBERG COMPANY

ATTLEBORO, MASSACHUSETTS

LEAVENS MANUFACTURING CO., INC.

High School
and College Rings
Prom Favors and Awards

Summer Street
ATTLEBORO MASSACHUSETTS

??????????

Belt it out, Mr. O'Connell

What's up, Sue?

Yech-h-h!

ALBERT'S
CLEANERS

"In by 10—Out by 5"
35 South Main Street
ATTLEBORO

Pick-Up
and Delivery Service

RALPH'S
South Main Street
Service Station

Gasoline T.B.A. Fuel
and Range Oil

Power Burners Installed
and Serviced

247 South Main Street
ATTLEBORO, MASS.

Fine Furniture for
Thrifty Homes

·SINCE 1898
ATHERTON'S

26-32 South Main Street
ATTLEBORO, MASS.

ATTLEBORO
PRINTING
&
EMBOSSING
COMPANY

54 Union Street
Embossed
Foils Seals Labels
Strings Tags

Compliments of

ATTLEBORO ICE & OIL CO.

Fuel Oil and Burner Service
Ice Cubes
Coin Vendor
Air Conditioning

75 Pleasant Street
ATTLEBORO
CA 2-0250
CA 2-0154

Compliments of

A. CAPONIGRO CO., INC.

"Home Building Specialists"
124 Linden Street
Tel. CA 2-0211
ATTLEBORO, MASS.

Compliments of

BURGER CHEF

80 East Washington St.
NORTH ATTLEBORO, MASS.

Compliments of

K. F. BASSLER CO.

Quality Tools and Metals
18 Mill Street
ATTLEBORO, MASS.

THE MASON BOX COMPANY

ATTLEBORO FALLS, MASSACHUSETTS

ATTLEBORO
REFINING CO.
INC.

42 Union Street
ATTLEBORO MASSACHUSETTS

CAREY
BROTHERS

High Quality Engraving

50 Maynard Street
ATTLEBORO, MASSACHUSETTS

Courtesy of
GENERAL FINDINGS, INC.

Compliments of
CASTRO'S
OPEN AIR MART
and
COUNTY SQUARE
BEVERAGE

GENERAL OFFICE SUPPLY CO.
School and Office Supplies
ATTLEBORO — WOONSOCKET
PAWTUCKET

Togetherness

Slugger Tom

The bear hug

SWANK, INC.

ATTLEBORO MASSACHUSETTS

Men's Jewelry, Leather
and Other Accessories

Compliments of

ANTOINE'S

9A Bank Street
ATTLEBORO, MASS.
TEL. CA 2-9030

FINBERG
MANUFACTURING
140 Park Street
ATTLEBORO

Compliments of
CUSTOM CRAFT
450 Pleasant Street
ATTLEBORO MASSACHUSETTS

Joseph Tingley, Class of 1966. Edward Raposa, Class of 1965
and the rest of the staff of

THE FIRST NATIONAL BANK

Congratulate the Class of 1965

Offices

SEEKONK
1519 Newman Avenue

ATTLEBORO
19 Park Street
105 Pleasant Street

SOUTH ATTLEBORO
679 Washington Street

Compliments
of

HOYLE'S
SERVICE
STATION

182 Pleasant Street
ATTLEBORO, MASS.

In Attleboro
It's
SILLMAN'S
for Shoes
Park Street
ATTLEBORO

HAZEL E. WEST
Insurance
CA 2-9191
16 County Street
ATTLEBORO, MASSACHUSETTS

HORACE B. GOWEN
REALTOR
First National Bank Bldg.
Park Street
ATTLEBORO

FIRST FEDERAL SAVINGS AND
LOAN ASSOCIATION
ATTLEBORO
27 Park St.
NEW BEDFORD
278 Union St.

BOBBY'S RESTAURANT
"For Dinner or Snacks"
9 Bank Street
ATTLEBORO MASSACHUSETTS

GORDON MACKINNON
91 Park Street
ATTLEBORO, MASSACHUSETTS

Compliments of
HERBERT J. McLAUGHLIN
Attorney
165 Park Street
ATTLEBORO

MORSE
SAND AND GRAVEL CO.
ATTLEBORO
MASSACHUSETTS

GUYOT
BROS. CO. INC.
20 John Williams Street
ATTLEBORO, MASSACHUSETTS

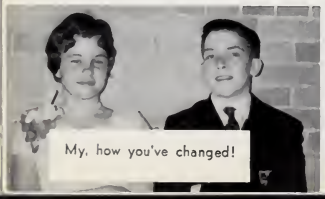
My, how you've changed!

Pre-game huddle

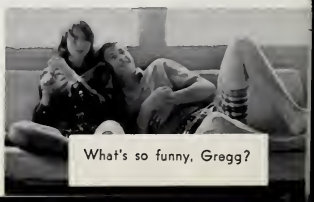
What's so funny, Gregg?

PLASTIC CRAFT
NOVELTY COMPANY

12 Dunham Street
ATTLEBORO, MASSACHUSETTS

WILLIAM B. PITAS

Realtor – Builder

SOUTH ATTLEBORO
MASSACHUSETTS

MR. ROBERTS HAIR STYLISTS
Specializing in hair tipping, lamp cuts, hair coloring, and manicuring
494 PLEASANT STREET ATTLEBORO, MASSACHUSETTS

RAYMOND J. SIMONEAU
Mason
16 Carpenter Street
ATTLEBORO, MASSACHUSETTS
TEL. CA 2-3144

BAUMGARTEL OIL SERVICE
RALPH BAUMGARTEL,
Proprietor
Range and Fuel Oils
Telephone:
CA 2-2147
221 Locust Street
ATTLEBORO, MASS.

Compliments of
FOSTER
METAL PRODUCTS
37 Union Street
ATTLEBORO, MASSACHUSETTS

ROBERT SLATER
Caterer
72 Holman Street
ATTLEBORO, MASSACHUSETTS

EASTERN PAINT
AND
PLUMBING SUPPLY CO.
40 North Main Street
ATTLEBORO, MASSACHUSETTS

Compliments of
ARTCRAFT
CO., INC.

SANDY'S DISCOUNT
DEPARTMENT STORE
NORTH ATTLEBORO, MASSACHUSETTS
Tel. 695-9379

BONNIE BAKERY
165½ Pleasant Street
ATTLEBORO

Compliments of

BLAIS
ATLANTIC
STATION

Pine Street
ATTLEBORO, MASS.

PATRICK J. DUFFY
FUNERAL HOME
20 Peck Street
ATTLEBORO MASSACHUSETTS

MALLY'S
22 South Main Street
ATTLEBORO, MASS.

Kalistenics

Fine Children's Shoes

WARREN P. FITZGERALD
President and Treasurer

FITZGERALD
MOTORS, INC.

Your Oldsmobile Dealer

Route 1
SO. ATTLEBORO, MASS.

SOuthgate 1-7050
1-4983

TOWN & COUNTRY
FOOD MARKET
266 County Street Attleboro
TEL. CA 2-09897
Meats — Groceries — Produce —
Frozen Food
Self-Service Plenty of Easy Parking

Beauchaine's INC.

Building Materials
Chestnut Street
NORTH ATTLEBORO, MASS.
Tel. 699-4464

Compliments of
SEARS ROEBUCK
COMPANY
15 Union Street
ATTLEBORO

Compliments of
STONE ENDS
RESTAURANT
ATTLEBORO, MASSACHUSETTS
Tel. 222-0780

Compliments of
T-BOWL
NORTH ATTLEBORO, MASSACHUSETTS
Tel. 695-9333

Congratulations
From

PLEASANT PHARMACY

W. H. RILEY
& SON, INC.

Coal, Coke, and Oil
General Electric
Oil-Fired
Heating Equipment

Attleboro — CA 2-4455
North Attleboro — MY 5-9361

PAUL'S
BARBER SHOP
"In the Hub of the East Side"
197 Pine Street
ATTLEBORO

COLONIAL PRESS
Brook Street
ATTLEBORO MASSACHUSETTS

Compliments of
HELEN'S
CARD SHOP
28 Park Street
ATTLEBORO

THE NEW
PUBLIC MARKET
36 Park Street
ATTLEBORO MASSACHUSETTS

WRAY C. CONRO
REALTOR
Real Estate and Insurance
8 North Main Street
ATTLEBORO, MASS.
Telephone:
CA 2-1264

Compliments of
RALPH COPPOLA,
LADIES' AND GENTS'
TAILOR
24 Park Street
ATTLEBORO, MASS.
Castle 2-0178

Compliments of
MULLANEY'S
MARKET
James Street
ATTLEBORO MASSACHUSETTS

KULL'S STATIONERS
Stationery
School Supplies
6 South Main Street
ATTLEBORO

Shake it, Sherry

Ted

Sleeping beauty

Yea, Chink!

Bob

You tell 'em Judy!

Future A.H.S. majorettes at Thacher.

CHRYSLER PLYMOUTH VALIANT

Compliments of
ANDERSON MOTORS

80 Pleasant Street
CA 2-2912
ATTLEBORO MASSACHUSETTS

London's

You Do Better at
London's

ATTLEBORO
MASSACHUSETTS

Compliments of
ATTLEBORO
ICE & OIL CO.

Fuel Oil and Burner Service
Ice Cubes
Coin Vendor
Air Conditioning
75 Pleasant Street
Attleboro
CA 2-0250
CA 2-0154

Be Happy — Stay Healthy
Drink Our

A. & W.

ROOT BEER

5c 8-Ounce Mug
10c Jumbo Mug

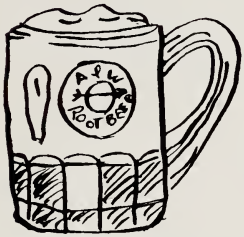

Take the family on a Picnic,
Play it safe and sane at home?
In either case —
LET'S KEEP
MOTHER OUT OF THE KITCHEN!

Floats—Ice Cream—Hot Dogs

Compliments of a Friend

SADLER
BROS., INC.

SOUTH ATTLEBORO
MASSACHUSETTS

Just try me

And the Mama bear said

Steady, girls

There it is again

Hold 'em up, May!

Friendly native?

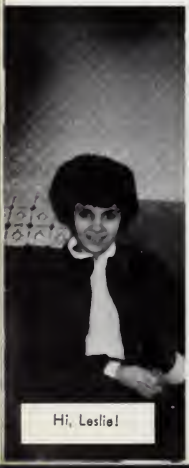

Hi, Leslie!

Compliments of

LEACH AND GARNER

Pearl Street
ATTLEBORO MASSACHUSETTS

BUSTER CRAFFORD
"Your Chevrolet Dealer"
64 Pleasant Street
ATTLEBORO MASSACHUSETTS

REEVES COMPANY
INC.
225 Brook Street
ATTLEBO MASSACHUS

CONLON & DONNELLY
CO.
Attleboro's Leading
Garden Center
Feed and Poultry Supplies
South Main and Wall Sts.
ATTLEBORO, MASS.

Compliments of
WILLOW TREE
POULTRY FARM

LARSON TOOL
AND STAMPING CO.,
INC.

Olive Street
ATTLEBORO MASSACHUSETTS

(Ed)
KELLY
and
(Tim)
TATARIAN

REAL ESTATE
INSURANCE

104 Park Street
ATTLEBORO MASSACHUSETTS

ATTLEBORO FLORISTS ASSOCIATION

Flowers by Barblom
Drake and Son Florist
Plant Patch Florist
Wagner's Flower Shop
Orchids by Turner
Attleboro Florists Assoc.

Money for the poor?

Don't leave me.

London Bridge

To the Class of 1965
May Success and Happiness Follow You in the Future.
ERWIN E. ENZ
Painting and Decorating Contractor

Compliments of
NILS S. JOHNSON
Painting and Decorating.
8½ Prospect Street ATTLEBORO, MASS.

A FRIEND

Compliments of
CHARLES E. WILLIS
INSURANCE AGENCY, INC.

175 North Main Street
ATTLEBORO, MASS.
129 West Main Street
NORTON, MASS.

SISALKRAFT DIVISION
ST. REGIS
PAPER COMPANY
55 Starkey Avenue
ATTLEBORO, MASSACHUSETTS

Reinforced, Waterproof
Flame Resistant
Membranes

ATTLEBORO
REFINING CO.
INC.

42 Union Street
ATTLEBORO MASSACHUSETTS

Compliments of
HORTON ANGELL CO.

129 Bank Street
ATTLEBORO, MASS.

LIVE BETTER
ELECTRICALLY

MASSACHUSETTS
ELECTRIC COMPANY

STANDARD
PLASTICS CO., INC.

62 Walter Street
ATTLEBORO
MASSACHUSETTS

Compliments of
M. F. ASHLEY CO.
"Lumber Since 1905"
75 Holman St.
ATTLEBORO, MASS.

DEMERS BROS.
Machinery Movers
and Riggers
ATTLEBORO
MASSACHUSETTS

Compliments of
BATES AND KLINKE
INC.
49 So. Main Street
ATTLEBORO, MASSACHUSETTS

METALS & CONTROLS
INC.

A Corporate Division of
TEXAS INSTRUMENTS
INCORPORATED

34 Forest Street
ATTLEBORO, MASSACHUSETTS

ASHLEY DRUGS, INC.

57 Park Street

ATTLEBORO, MASSACHUSETTS

Compliments of

MARIE ROBINSON INSURANCE

7 Park Street

ATTLEBORO

WALTON AND LONSBURY, INC.

Attleboro, Mass.

W. F. WALTON

P. B. LONSBURY

Congratulations to the Graduating Class of 1965

MILADY'S

2 Park Street

ATTLEBORO

PEARSON'S
JEWELERS
3 North Main St.
ATTLEBORO, MASS.
TEL. CA 2-2280

H. K. AND O. P. RICHARDSON
INSURANCE CO.
200 Bates Building
ATTLEBORO, MASSACHUSETTS

STEPHEN H. FOLEY
FUNERAL HOME
120 South Main St.
ATTLEBORO

MARIE'S
STYLE SALON
Cor. No. Main and Elizabeth Sts.
ATTLEBORO, MASS.
Marie Ouellet
Tel. Attleboro
CA 2-2231

Tel. Attleboro CA 2-3311
EST. SINCE 1927
FRANCIS M. MUTCH
& SON
Shoe Repairing
Orthopedic Work
Men's Cancellations–
–Little Yankee Shoes
JOHN P. MUTCH, Prop.
5 BANK STREET ATTLEBORO, MASS.

Compliments of
GENE COSTA
T.V. AND APPLIANCE CO.
5 Park Street
ATTLEBORO

ROCCO'S
BARBER SHOP
8 Union Street
ATTLEBORO, MASSACHUSETTS

ATTLEBORO
NEWS CO.
62 Eddy Street
ATTLEBORO MASSACHUSETTS

SWANSON CONSTRUCTION CO., INC.

GENERAL CONTRACTORS

Established 1920 as
"Builders of Better Homes"

Complete Planning and Estimating Service
Jobbing—2 Way Radio Service

Alterations—
Additions—
Residential—
Churches—
Commercial—
Industrial—

NATIONAL ASSOCIATION of HOME BUILDERS
IN THE UNITED STATES

WILLIAM R. DUNLAP, INC.

In New England Since 1896

Specializing in
Sandblasting, Painting
Pointing and Waterproofing

P.O. Box 454
ATTLEBORO, MASS.

Telephone
CA 2-1977

- Cadillac
- Buick
- Pontiac
- Special
- Tempest

All at

ANSON MOTORS

ATTLEBORO

Attleboro Chapter

NATIONAL
HONOR SOCIETY

Compliments of

TRI-Y CLUB
ATTLEBORO HIGH SCHOOL

ATTLEBORO HIGH SCHOOL
STUDENT COUNCIL

Compliments of

KEY CLUB

"A Service Club
Within the School"

What a dainty group

Only my hairdresser knows

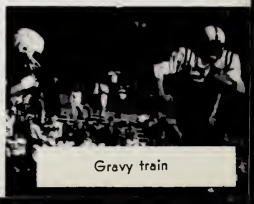
Gravy train

THE BUBBLE BATH CAR WASH
John William Street
ATTLEBORO MASSACHUSETTS

Telephone CA 2-2889

The Bridal House
33 South Main Street
Attleboro, Massachusetts

Candid Wedding Pictures
Free Alterations
Shoes Dyed Free
Gowns and Accessories

WILLIAM E. WEST
INSURANCE
176 Pleasant Street
CA 2-3240
ATTLEBORO MASSACHUSETTS

Compliments of
BROCKTON-TAUNTON GAS CO.
Park Street
ATTLEBORO MASSACHUSETTS

Compliments
of
DARLTON PAINTING CO.
LINCOLN, RHODE ISLAND

Compliments of
MORSE ANDREWS COMPANY, INC.
Jewelers
45 Union Street
ATTLEBORO MASSACHUSETTS
CA 2-5870

O'BRIEN'S COFFEE SHOP
Steaks Sea Food
Sandwiches
416 Old Colony Road CHARTLEY

AUTOMATIC MACHINE PRODUCTS CO.

Wall Street
ATTLEBORO, MASSACHUSETTS

Congratulations
From
PENSAVALLE'S
DRIVE-RITE
AUTO SCHOOL
MY 5-9494

CHARLES THOMAE AND SON, INC.

15 Maynard Street
ATTLEBORO, MASSACHUSETTS

JOHNSON DECORATING
Wallpaper and Paints
74 Union Street
ATTLEBORO, MASSACHUSETTS

HANK'S
CLEANSING SHOP
Attleboro's
First Cleansing Plant
319 Thacher Street
ATTLEBORO
MASSACHUSETTS
CA 2-2023

Good Luck to the Class of '65
SALTZMAN'S MEN'S STORE
Park Pleasant Streets
ATTLEBORO
Outfitters for School Blazers
School Sweaters

REYNOLDS
AND
MARKMAN
8 UNION STREET
ATTLEBORO, MASSACHUSETTS

SWEET MANUFACTURING CO.
Gilbert Street
WEST MANSFIELD, MASSACHUSETTS

Compliments of
The
GAZEBO

ROSS-SIMONS, INC.
OF ATTLEBORO
40 South Main Street
ATTLEBORO MASSACHUSETTS

Compliments of
WHITE'S MUSIC SHOPPE
EVERYTHING IN MUSIC

Compliments of
RYAN & SON'S
GOB SHOP
15 North Main Street
ATTLEBORO
MASSACHUSETTS

COOPERS PERIODICALS
5 North Main Street
ATTLEBORO, MASSACHUSETTS

GUS'S GRILL
&
PIZZA
32 Dunham Street
CA 2-9802
ATTLEBORO MASSACHUSETTS

Compliments of
BRISTOL FARMS
Old Colony Road
CHARTLEY MASSACHUSETTS

COUGHLIN'S SHOE STORE
8 South Main Street
CA 2-5678
ATTLEBORO MASS.

DUNHAM LUMBER CO.
20 Benefit Street
ATTLEBORO MASSACHUSETTS
CA 2-0698

ELCO COMPANY
FLOOR COVERERS
70 Emory Street
CA 2-0475
ATTLEBORO MASSACHUSETTS

E. O. DEXTER CO., INC.
38 Forest Street
CA 2-0750
ATTLEBORO MASSACHUSETTS

FLOYD'S
Park Street ATTLEBORO
"His 'n Hers Fashions"

AUTO PARTS

SHOW SERVICE

AUTO BODY SHOP

SHOW ACCESSORIES

your foreign car headquarters

NOLIN'S BOSTON EXPRESS

888 North Main Street
ATTLEBORO, MASSACHUSETTS

CAstle 2-1650

MIKE VIGORITO'S

8 North Washington Street

N. Attle. MY 5-5201

Compliments

of

LORING

STUDIOS

Portrait and Yearbook Photographers

PAWTUCKET PROVIDENCE

Future Rockettes

Let's be friends.

Quit while you're ahead

The sheik of the beach and his harem

Well, there I was on the thirty yard line . . .

Attleboro High School
Attleboro, Massachusetts
Attleboro, High School
Attleboro, Massachusetts
This certifies that
has earned a place on the Honor Roll for
outstanding academic achievement during
the period ending
19
Principal

3 1654 30004 1552